

Dougherty County, Georgia

**ANNUAL
BUDGET**

**For The
Fiscal Year Ending June 30, 2015**

DOUGHERTY COUNTY OFFICIALS

Board of Commissioners

Jeff "Bodine" Sinyard, Chairman
John Hayes
Lamar Hudgins
Harry James
Clinton Johnson
Ewell Lyle
Jack Stone

General County Government

Richard Crowdis.....County Administrator
Michael McCoy.....Assistant County Administrator
Jawahn Ware.....County Clerk
Spencer Lee.....County Attorney
Martha Hendley.....Finance Director
Alice Goseer-Jenkins.....Human Resources
Shonna Colley.....Tax Director
Ginger Nickerson.....Registration & Elections Supervisor
Dewayne Greene.....Facilities Management Director
Pauline Abidde.....Library Director
Larry Cook.....Public Works Director

Dougherty County Courts

Willie Lockette.....Superior Court Judge
Stephen Goss.....Superior Court Judge
Denise Marshall.....Superior Court Judge
Nancy Stephenson.....Probate Court Judge
Evonne Mull.....Clerk of Courts
Victoria Darrisaw.....State Court Judge
Baxter Howell.....Chief Magistrate Court Judge
Robert Revell.....Magistrate Court Judge
John Salter.....Magistrate Court Judge
Herbie Solomon.....Juvenile Court Judge
Kevin Sproul.....Sheriff
Greg Edwards.....District Attorney
Leisa Johnson.....Public Defender
Michael Fowler.....Coroner

Solid Waste Landfill

Scott Addison, Director.....Solid Waste Landfill

Public Safety

Cynthia Battle.....Chief of Police
John Ostrander.....Jail Director

Public Health

Greg Rowe.....Emergency Medical Services Director

Cooperative Extension Service

James Morgan-County Extension Coordinator.....County Extension

Table of Contents

A.	Introduction	A-01
B.	Financial Summary	B-01
C.	Personal Services	C-01
D.	General County Government	
	Administrative	D-01
	Legislative/Commissioners	D-07
	Tax/Tag Collections	D-13
	Legal & Professional Services	D-19
	Registration & Elections	D-23
	Community Development	D-29
	Facilities Management	D-33
	Information Technology	D-47
	Auditing	D-51
	Mail/Security Services	D-55
	EMS/Procurement Contract Services	D-61
	Library	D-65
	Human Resources	D-71
	Finance	D-77
	Board of Equalization	D-83
E.	Judicial	
	Probate Court	E-01
	Clerk of Courts	E-07
	Superior Court	E-13
	State Court	E-19
	Magistrate Court	E-25
	Juvenile Court	E-31
	Sheriff's Office	E-37
	District Attorney	E-43
	Public Defender	E-49
	Coroner	E-55
F.	Public Works	
	Public Works	F-01
	Engineering	F-07
	Vehicle Maintenance	F-13
	Environmental Control	F-19
	Park Maintenance	F-25
G.	Public Safety	
	Albany-Dougherty S.W.A.T. Team	G-01
	Albany-Dougherty Drug Unit	G-05
	Jail Facility	G-09
	Emergency Management Agency	G-15

Table of Contents

H. Public Health & Social Services	
Emergency Medical Services	H-01
Health Services	H-07
Department of Family and Children Services	H-11
I. Cooperative Extension Service	
County Extension	I-01
Natural Resources	I-07
J. Other - General Fund	
Insurance/Benefits	J-01
Contingency	J-05
Other Financing Uses	J-09
K. Special Services District Fund	
County Police	K-05
Fire Protection	K-11
Animal Control	K-15
Street Lighting/Utilities	K-21
Recreation	K-25
Planning and Development	K-29
Code Enforcement	K-33
Storm Water Management	K-37
Contingency	K-41
L. Capital Improvement Program	L-01
M. Special Purpose Local Option Sales Tax	
SPLOST I	Completed
SPLOST II	M-02
SPLOST III	M-04
SPLOST IV	M-06
SPLOST V	M-08
SPLOST VI	M-10
N. Solid Waste Disposal Enterprise Fund	N-01
O. Other Funds	
Confiscated Funds	O-02
DHS Building Lease Fund	O-04
Lease - Commercial Property Fund	O-06
Grants Fund	O-08
Law Library	O-10
P. Appendices	
Organizational Chart	P-01
Millage Rates	P-02



BOARD OF COMMISSIONERS
DOUGHERTY COUNTY
ALBANY, GEORGIA

COUNTY COMMISSION:

CHRISTOPHER S. COHILAS, CHAIRMAN
LAMAR HUDGINS, VICE CHAIR
JOHN HAYES
HARRY JAMES
CLINTON JOHNSON
ANTHONY JONES
EWELL LYLE

July 1, 2014

COUNTY ADMINISTRATOR
RICHARD CROWDIS

TO: Members, Dougherty County Commission

FROM: Richard Crowdis, County Administrator

RE: Adopted Fiscal Year Budgets 2014-2015

The **FY 2015 Budgets** representing the General Fund, Special Services District Fund, Solid Waste Enterprise Fund, Capital Improvements Program Fund, Special Purpose Local Option Sales Tax Funds, DHR Building Fund, Confiscated and Seizure Fund, Lease Commercial Fund, Grant Fund and Law Library Fund which were approved and adopted on June 30, 2014 are enclosed in detail in this document. These Budgets were developed in a sound planning process meeting all legal requirements which should ensure our delivery of services to the public during the twelve month period.

Dougherty County has still not recovered from the Great Recession, numerous actions were continued to contain and reduce costs.

1. No Merit increases.
2. No Cost of Living increases
3. No Longevity payments
4. Vacancies frozen except essential Public Safety and selective other critical positions.
5. Training and Travel limited to State mandated training and Commission training.
6. Outside agencies reduced in their annual appropriation.

However, these FY 2015 Budgets do contain funding for a \$600 Lump Sum Distribution for all F/T County employees who were hired on or before June 30, 2014 to be issued to same employees on December 5, 2014.

The **General Fund** millage rate remains at **11.894**. The millage supports the **Maintenance and Operation (M&O) Budget** which increased by 4.3% to \$46,173,965. Major increases in expenditures for FY 2015 are (1) \$600 Lump Sum Distribution - \$346,000 (2) Fire Services Cost Share for EMS - \$1,343,959 (3) Jail Inmate Medical Services - \$515,318 and (4) Procurement Services - \$55,000. Major decreases in revenues are (1) LOST - \$500,000 (2) Fines & Forfeitures - \$103,000 and (3) Jail Fees - \$246,895. The **Capital Improvements Program (CIP) Budget** which is not receiving a portion of the tax millage is funded at \$1,005,177 which is an increase of 4.75%. The CIP is funded from Reserves and SPLOST funds.

The **Special Services District Fund** is budgeted at \$7,047,151 which is a decrease of 1.8% from last year's budget. The millage rate remains at **9.272**.

The **Solid Waste Enterprise Fund** is budgeted at \$3,382,300 for **Maintenance & Operations (M&O)** which is a 4.5% increase from last year. The **Capital Improvements Program (CIP)** is budgeted at \$999,500 which is an increase from last year. The **2013 CPI** of 1.6% will increase the landfill gate rate from \$36.98 per ton to **\$37.57 effective July 1, 2014**.

Other Funds included in this Budget Document are SPLOST Funds II, III, IV, V, and VI; Confiscated and Seizure; DHR Building; Grants; and Law Library. These funds are being maintained in compliance with state laws, regulations and sound accounting practices.

We are continuously challenged to reduce or contain costs. Lagging employee salaries, retaining experienced employees, and dependency on using reserves for on-going operations are still critical issues. I look forward to working with you on these and other issues as we move forward in the future.

ALBANY, DOUGHERTY COUNTY, GEORGIA

HISTORY

Albany, Dougherty County and Southwest Georgia are rich in southern history and culture. Albany celebrated its 150th anniversary in 1986. The Dougherty County School System and the Sesquicentennial Committee have published a history of the area called Glancing Backward. It is available through the Chamber of Commerce or may be acquired temporarily through inter-library loan or checked out locally. Much of the information below was researched by the publishers of Glancing Backward and is contained in that publication.

Creek Indians were the first residents of this area as early settlers began inhabiting Southwest Georgia in the 1790's. Nelson Tift, a Connecticut native, entered into an agreement with a group of men in 1826 to find a town on the west bank of the Flint River, at that time Baker County. The original purpose for locating a town here was to utilize the Flint River for merchandising and boat traffic, etc. Later, Tift bought the interests of the other gentlemen, convinced that the town would eventually be successful. Albany was actually founded in 1836 when Nelson Tift was 25 years old. Though the Flint River is still a largely navigable waterway, it is now used for recreation.

In 1853, Dougherty County was created out of Baker County by an act of the Georgia General Assembly. It was named for Judge Charles Dougherty of Athens. The County contains 326 square miles of land area with a 2010 census population of 94,565 persons.

Many of the original buildings remain and some have been restored and are in use today. Quail plantations are famous in the area and date back to the founding of Albany. Dougherty County is recognized for its quail and duck hunting, fishing, the Flint River and many cypress swamps.

A famous military unit, the Nelson Rangers, originated in Albany in 1862 and fought in numerous Civil War skirmishes under the leadership of Capt. Thomas N. Nelson, who married the daughter of Nelson Tift.

Albany is still known for its artesian wells, the first drilled around 1881. Because the mineral waters were thought to be curative, the town became a tourist attraction. Today, the artesian well is the City's emblem and is embossed in the seal of the City.

The first industries and business in Albany and Dougherty County included a cotton trade with revenues of \$5,000,000 annually, fertilizer factories, cotton seed oil mills, a pine products plant, cross arms, a gin brush factory and public ginneries. Albany boasted a "natatorium" or indoor swimming pool and the lowest death rate in the southern states. This area was also known as a center for transportation.

Dougherty County has a Board of Commissioners consisting of a Chairman, elected at large, and six commissioners, elected by district, for four year overlapping terms. The County Commission appoints a County Administrator to carry out the daily functions of the County.

Dougherty County has become one of the most progressive counties in the State of Georgia. Many large northern industries have relocated to South Georgia because of its natural resources. Some of those industries are Procter & Gamble, Miller Brewing Company, and the United States Marine Corps Logistics Base.

The County Commission has been in the forefront with many of its endeavors such as new Mental and Physical Health Facilities; an up-to-date Landfill operation, a \$30,000,000 state of the art Jail Facility, a five story Government Center Office Building for County and City administrative departments, a three story Central Square Office Building, two downtown parking decks, a new Public Works Administrative Building, and a new EMS Headquarters.

In February 2009, Dougherty County was certified as a Georgia Work Ready Community. To earn this designation, Dougherty County had to demonstrate a commitment to improving public high school graduation rates and have a percentage of the available and current workforce earn a Work Ready Certificate. The County increased its public high school graduation rate from 57.5% to 63.3% and 1,556 workers in Dougherty County earned their Work Ready Certifications.

In 2011, after years of planning, strategizing and negotiating, a Landfill Gas-to-Energy partnership began between the Marine Corps Logistics Base Albany, GA and Dougherty County. This is the first partnership of its kind for the Department of the Navy. Landfill gas is a naturally occurring gas that results from the decomposition of garbage and is a reliable and renewable energy source. The 20-year partnership allows the County to sell landfill gas produced at the Fleming/Gaissert Road Landfill to MCLB. MCLB will utilize the gas to produce electricity on site which will offset the purchase of electricity as well as natural gas for steam production, thus increasing MCLB's use of alternative energy sources which is a Presidential and Congressional mandate for the Department of the Navy.

We like to think that Nelson Tift would be proud of the progress and success of Albany and Dougherty County. With a history so rich and a future so promising, Dougherty County is destined for further success.

DOUGHERTY COUNTY - STATISTICS

Location: 176 miles south of Atlanta
100 miles north of Tallahassee
60 miles east of Alabama
40 miles west of Tifton and I-75

Area & Altitude: 326 square miles (89th County in size)
212 feet above sea level - Average
Elevation

Climate: 66 degrees - Average Annual Temperature
49.5 inches - Average Annual Rainfall
260 days - Growing Season

EDUCATION

The Dougherty County Board of Education oversees four high schools, six middle schools, sixteen elementary schools, and four other learning centers. There are two units of the University System of Georgia, including Darton State College and Albany State University; along with the Albany Technical College, a unit of the Technical College System of Georgia in Dougherty County. Troy State University has a satellite campus located in Dougherty County.

TAXES

Dougherty County's sales tax rate is 7%. The City and County share a 1% Local Option sales tax which is used for general operations and a 1% Special Purpose sales tax which is used for capital improvements. The School System levies a 1% Education Special Purpose sales tax. The remaining 4% is a State sales tax.

TRANSPORTATION

Dougherty County has commercial air service; passenger bus service; 756.84 miles of public roads; barge facilities available 52 miles southwest at Bainbridge State Dock.

HISTORIC SITES AND RECREATION

Flint Riverquarium is a one-of-a-kind adventure featuring a 175,000 gallon, 22 feet deep blue hole spring and more than 100 mysterious creatures including fish, alligators, turtles and more! It tells the story of the Flint River ecosystem and features interactive exhibits that inform visitors about the importance of water, conservation, and environmental issues.

The Parks at Chehaw, a 600 acre recreational park and Chehaw Wild Animal Park, located on 100 acres is a natural habitat designed by Jim Fowler. Protective trails and elevated walkways allow visitors to observe wildlife in their natural environments. Animal attractions include rhinos, cheetahs, buffalo, lemurs, monkeys, bears, wolves, alpacas, reptiles, and a petting zoo named Ben's Barnyard.

Heritage Plaza is listed on the National Register of Historic Places and includes Thronateeska Heritage Foundation Museum, a train museum, 1912 brick streets, 1857 train depot, the Jarrard House, Wetherbee Planetarium and the 1847 Hilsman Kitchen.

Radium Springs - Georgia's largest natural spring with constant 68 degree temperature. Indians believed the springs were a source of healing. A wildlife observation point and nature trail were built with grant funds. The County is utilizing SPLOST funds to develop the Radium Springs site to include a Garden, an Overlook Site and a greenspace area.

The Sand Dunes along East Oglethorpe Expressway, which according to geologists, may have been the northern edge of the Gulf of Mexico a million years ago. Fossil dunes extend about 30 miles along the Flint River.

ARTS

Albany Ballet Theatre, Albany Community Chorus, Albany Little Theatre, Albany Museum of Art, Albany Symphony Association, the Concert Association, Georgia Artists' Guild of Albany, and Thronateeska Heritage Foundation of Albany.

**Dougherty County, Georgia
Adopted Budgets
Fiscal Year 2015**

	FY 2014	FY 2015	% Change
General Fund			
M & O	\$ 43,979,423	\$ 46,173,965	5.0%
CIP	\$ 681,470	\$ 1,005,177	47.5%
Special Services District Fund	\$ 7,176,200	\$ 7,047,151	-1.8%
Solid Waste Enterprise Fund			
M & O	\$ 3,237,783	\$ 3,382,300	4.5%
CIP	\$ 215,000	\$ 999,500	364.9%
SPLOST 2 Fund	\$ 603,363	\$ 604,013	0.1%
SPLOST 3 Fund	\$ 1,364,885	\$ 1,297,030	-5.0%
SPLOST 4 Fund	\$ 1,318,720	\$ 705,000	-46.5%
SPLOST 5 Fund	\$ 5,261,700	\$ 5,245,400	-0.3%
SPLOST 6 Fund	\$ 8,663,550	\$ 7,690,000	-11.2%
Confiscated Funds	\$ 111,700	\$ 281,680	152.2%
DHR Building Fund	\$ 1,727,600	\$ 1,771,835	2.6%
Lease-Commerical Fund	\$ 65,700	\$ 64,920	-1.2%
Grants Fund	\$ 470,565	\$ 996,197	111.7%
Law Library Fund	\$ 153,300	\$ 143,272	-6.5%
Total for all Budgets	\$ 75,030,959	\$ 77,407,440	3.2%

BLANK PAGE

DOUGHERTY COUNTY, GEORGIA FIVE YEAR BUDGET HISTORY GENERAL FUND

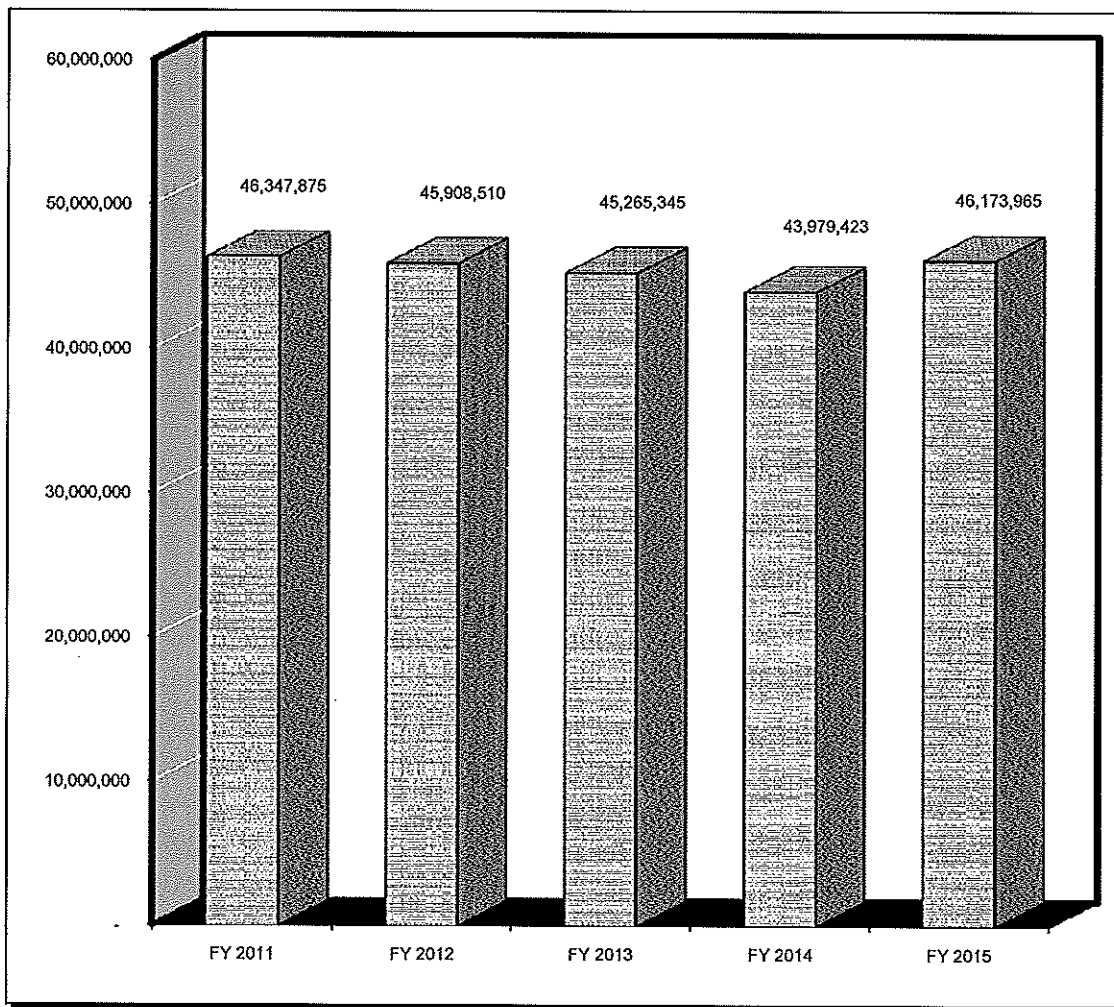

DOUGHERTY COUNTY, GEORGIA REVENUES GENERAL FUND

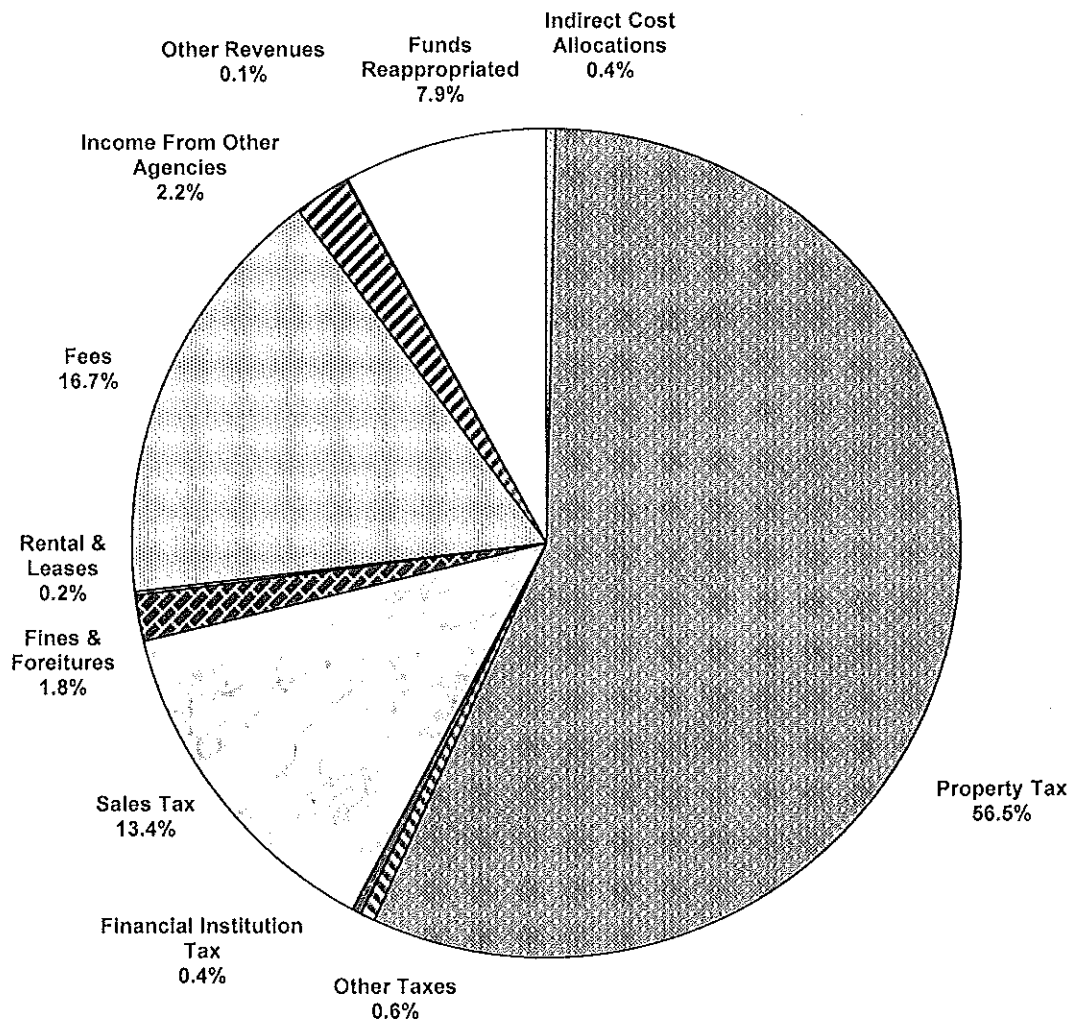

DOUGHERTY COUNTY, GEORGIA EXPENDITURES GENERAL FUND

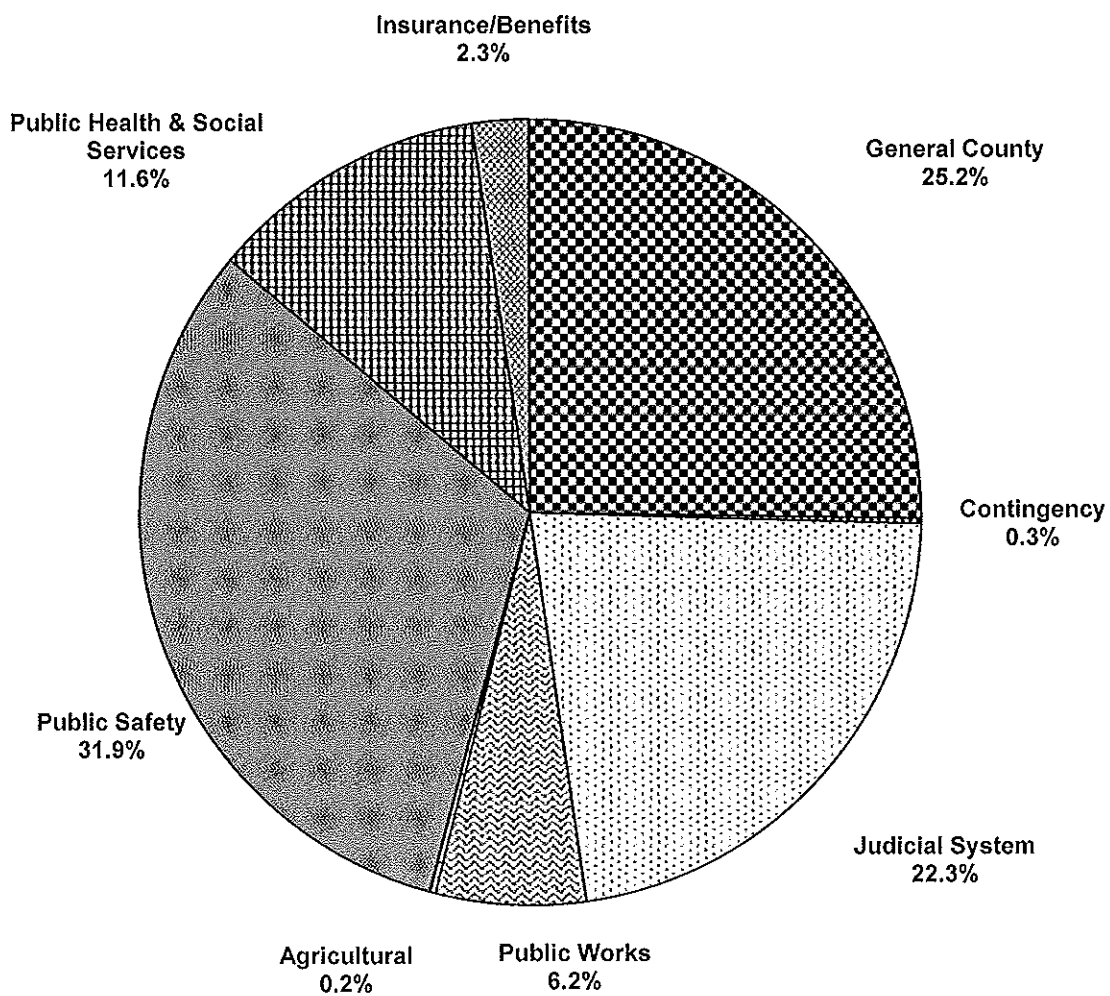

**DOUGHERTY COUNTY BUDGET
GENERAL FUND REVENUES
FY 2015**

TAXES

5108	FLPA (Forest Land Protection).....	\$	81,779
5109	P.I.L.O.T.....		1,415,537
5110	Real Property Current.....		18,715,000
5110.10	Real Property Delinquent.....		290,000
5111	Personal Property Current.....		5,516,800
5111.10	Personal Property Delinquent.....		55,000
5112	Intangible Taxes.....		120,000
5118	Real Estate Transfer Tax.....		45,000
5119	Energy Excise Tax.....		97,500
5120	Sales Tax.....		6,200,000
	Total Taxes.....	\$	32,536,616

PERMITS & LICENSES

5200	Financial Institution Tax.....	\$	170,000
	Total Permits & Licenses.....	\$	170,000

FINES & FORFEITURES

5332	Drug Treatment & Education.....	\$	35,000
5333	Superior Court.....		135,000
5334	State Court.....		630,000
5335	Magistrate Court.....		22,000
5336	Juvenile Court.....		2,500
	Total Fines & Forfeitures.....	\$	824,500

RENTAL & LEASES

5410	Riverfront Resource Center.....	\$	19,003
5431	Bridgehouse.....		10
5420	Central Square Building.....		10,420
5435	Mental Health Building.....		38,000
5437	Recreational Facilities.....		3,500
	Total Rental & Leases.....	\$	70,933

**DOUGHERTY COUNTY BUDGET
GENERAL FUND REVENUES
FY 2015**

FEES

5512	Tax Department.....	\$ 2,137,738
5516	Maintenance Department Labor.....	50,000
5531	Probate Court.....	395,000
5532	Clerk of Court.....	460,000
5535	Magistrate Court.....	250,000
5538	Sheriff's Department.....	573,500
5553	Public Works	100,783
5559	Alb-Do Drug Unit	4,300
5562	Jail.....	814,000
5570	Emergency Medical Services.....	2,913,000
5599	Indirect Cost Reimbursements.....	175,000
	Total Fees.....	\$ 7,873,321

INCOME FROM OTHER AGENCIES

5607	City of Albany.....	\$ 664,723
5620	State of Georgia/Library.....	223,900
5626	Library Collection/Fines.....	45,000
5627	Library Photo Copy/Fees.....	18,000
5633	Library E-Rate.....	26,520
5640	Indigent Funds	27,100
	Total Income From Other Agencies.....	\$ 1,005,243

OTHER REVENUE

5701	Interest.....	\$ 1,000
5703	Miscellaneous.....	25,000
5711	Voter Lists, Copies, Etc.....	500
5715	Filing Fees-Employee Payroll.....	6,000
5716	Surplus Sales/Settlements	3,000
5720	Returned Check Charges.....	100
	Total Other Revenue.....	\$ 35,600

FUNDS REAPPROPRIATED

5810	Funds Reappropriated.....	\$ 3,657,752
	Total Funds Reappropriated.....	\$ 3,657,752

TOTAL GENERAL FUND REVENUES..... \$ 46,173,965

**DOUGHERTY COUNTY BUDGET
GENERAL FUND EXPENDITURES
FY 2015**

GENERAL COUNTY GOVERNMENT

1011	Administrative.....	\$	450,475
1011A	Legislative/Commissioners.....		177,190
1012	Tax/Tags.....		2,054,125
1013	Legal Services.....		171,600
1014	Registration & Elections.....		420,200
1015	Community Development.....		394,830
1016	Facilities Management.....		2,306,124
1017	Information Technology.....		552,855
1018	Auditing.....		71,000
1019	Mail/Security Services.....		251,695
1020	COA Contractual EMS/Procurement.....		1,398,959
1021	Library.....		2,560,455
1022	Human Resources.....		444,915
1024	Finance.....		388,740
1025	Board of Equalization.....		7,050
	Total General County Government.....	\$	11,650,213

COURT SYSTEM

1031	Probate Court.....	\$	387,849
1032	Clerk of Court.....		1,049,360
1033	Superior Court.....		651,705
1034	State Court.....		545,935
1035	Magistrate Court.....		883,495
1036	Juvenile Court.....		798,048
1038	Sheriff's Department.....		3,231,059
1039	District Attorney.....		1,788,360
1040	Indigent Defense.....		833,197
1041	Coroner.....		131,102
	Total Court System.....	\$	10,300,110

PUBLIC WORKS

1051	Public Works.....	\$	1,576,205
1052	Engineering.....		307,960
1053	Vehicle Maintenance.....		263,220
1055	Environmental Control.....		482,910
1056	Park Maintenance.....		232,010
	Total Public Works.....	\$	2,862,305

**DOUGHERTY COUNTY BUDGET
GENERAL FUND EXPENDITURES
FY 2015**

PUBLIC SAFETY

1058	S.W.A.T.....	\$	20,150
1059	Albany/Dougherty Drug Unit.....		904,740
1062	Jail.....		13,751,204
1065	Emergency Management.....		<u>58,525</u>
	Total Public Safety.....	\$	14,734,619

PUBLIC HEALTH & SOCIAL SERVICES

1070	Emergency Medical Services.....	\$	4,132,550
1072	Health Services.....		1,104,455
1073	Department of Family & Children Services.....		<u>98,374</u>
	Total Public Health & Social Services.....	\$	5,335,379

AGRICULTURE

1081	Agriculture Extension.....	\$	94,626
1082	Natural Resources.....		<u>12,216</u>
	Total Agriculture.....	\$	106,842

OTHER

1091	Insurance/Benefits.....	\$	834,497
1094	Contingency.....	\$	100,000
1095	Other Financing Uses.....		<u>250,000</u>
	Total Other.....	\$	1,184,497

TOTAL GENERAL FUND EXPENDITURES..... \$ 46,173,965

BLANK PAGE

DOUGHERTY COUNTY PERSONAL SERVICES

Dougherty County's goal is to provide quality, cost-effective services to its citizens. These quality services are delivered daily by approximately 700 dedicated employees who comprise its work force. The FY 2015 Personal Services Budget includes funding of the Salary and Fringe Benefit Package offered to these employees, which include:

- Salaries – Regular, Overtime, and Part-time, Military, Jury Duty
- Retirement
- Unemployment Insurance
- Employee Assistance Program
- Deferred Compensation Plans
- Credit Union
- Earned Income Credit
- Sick Leave
- Sick Leave Bank
- Annual Leave
- Direct Deposit
- Holiday Leave
- Individual Supplemental Insurance
- Vision Care Insurance
- Flexible Benefit Plan
- Long Term Disability
- Workers' Compensation Benefit
- Federal Insurance Program (FICA)
- Employee Health Benefit
- Dental Insurance Benefit
- Life Insurance/Dependent Life Insurance Benefit

SALARIES

The Personal Services Budget for salaries is 51% of the total budget.

A Full-time employee is defined as an employee who works a minimum of 37.5 hours or more each week on a continuous basis. A Part-time employee is defined as an employee who works a maximum of 30 hours each week on a continuous basis. A Temporary employee is defined as an employee who works on a temporary basis as long as the work situation requires.

Dougherty County salaries conform to all federal and state guidelines. Salaries include pay for holidays, annual (vacation) leave, sick leave, and military leave.

Each position under the County's merit system is classified and assigned a salary grade based on the level of responsibility, with a minimum and maximum pay range. Salary adjustments are limited to the salary range approved for the position and no employee shall be paid above the maximum step of the range for merit increases. Merit increases are contingent upon appropriated funding and successful performance appraisals. Cost-of-living adjustments are contingent on appropriated funding.

RETIREMENT

The County offers a Defined Benefit Plan for all full-time employees. Employer and Employee contributions are made into a fund on the Employee's behalf. A separate Retirement Board administers the Fund. The Plan offers early, normal and late retirement options.

UNEMPLOYMENT

Employees are covered under the Federal/State Unemployment Insurance Program. Dougherty County assumes financial responsibility for unemployment compensation benefits awarded to employees.

EMPLOYEE ASSISTANCE PROGRAM

Dougherty County has an Employee Assistance Program in place. Any employee or family member who has problems functioning in a healthy manner, due to personal or other reasons, may contact the County's employee assistance provider. The contact can be made by the employee, his supervisor or the Human Resources (Personnel) Department and is a confidential matter between the employee and the counselor.

DEFERRED COMPENSATION PROGRAM

The County offers each employee an opportunity to participate in a deferred compensation program (NACO and/or GEBCORP) through payroll deduction.

CREDIT UNION

Each employee is offered an opportunity for membership in the Artesian Credit Union. Payroll deductions are available.

SICK LEAVE

Sick leave is provided to full-time employees, and accrues at 3.7 hours per pay period.

SICK LEAVE BANK

All classified employees have the opportunity to participate in a Sick Leave Bank Program. This program provides employees who suffer a catastrophic illness or injury, after utilization of all accrued leave, the ability to receive compensation during this illness/injury of up to 480 hours for a twelve-month period.

ANNUAL LEAVE

The County provides annual (vacation) leave to full-time employees. Annual leave accruals are based on years of service and increase in five (5) year increments and cap at fifteen (15) years.

DIRECT DEPOSIT

Employees are provided with the option of automatic deposit of bi-weekly and monthly pay checks.

HOLIDAY LEAVE

Employees are provided with nine (9) days of leave for Holidays. Typical holidays are New Year's Day, Martin Luther King, Jr. Day, Memorial Day, Independence Day, Labor Day, 2 days at Thanksgiving, and 2 days at Christmas.

INDIVIDUAL SUPPLEMENTAL INSURANCE

Dougherty County offers to classified employees individual supplemental insurance. (Ex: Family dental, short term disability, accident insurance, life insurance, etc). The employee pays 100% of the premium.

VISION CARE INSURANCE

Classified employees are offered Vision Care insurance, which is also available to family members. The employee pays 100% of the premium.

FLEXIBLE BENEFIT PLAN (Pre-Tax Insurance Premiums)

Dougherty County offers employees the opportunity to pre-tax their insurance premiums.

LONG TERM DISABILITY

Dougherty County offers classified employees an income protection plan to help replace regular income should an employee become totally disabled. The employee pays 100% of the premium the first five years of employment. The County pays 100% of the premium after five (5) years of employment.

WORKERS' COMPENSATION BENEFIT

Dougherty County provides a self-funded, workers' compensation program. Benefits are paid as prescribed under the State of Georgia Workers' Compensation Law. Medical care is provided through a panel of physicians selected by the County, and is posted throughout County offices.

FEDERAL INSURANCE PROGRAM (FICA)

All employees are enrolled in Social Security. Dougherty County contributes the employer's share of Social Security (6.2%) and Medicare (1.45%) into the program on behalf of each employee on the maximum earnings required by law.

EMPLOYEE HEALTH BENEFIT

A comprehensive health/hospitalization program is available to all full-time employees. This plan includes basic and major medical coverage. Coverage begins the 1st of the month following the month in which employees elect to sign up for health benefits, which must be within 30 days of employment. Dougherty County pays 75% of the insurance premiums.

DENTAL

Full-time employees are provided dental insurance. The plan includes 100% coverage on routine preventive care, 80% on basic services, and 80% coverage on major services. Coverage begins the same date as health insurance. The County pays 75% for employees. Dental coverage for dependents is paid 100% by the employee.

LIFE INSURANCE

All full-time employees are provided basic life insurance with accidental death and dismemberment (AD&D) benefits. The County pays 75% of basic life and 100% of AD&D. The amount of life insurance depends on the class of the employee and the years of service with the County. The County offers supplemental insurance and supplemental AD&D (group rates); however, the employee pays 100% of the supplemental life and AD&D costs.

Dougherty County also offers dependent life coverage for employee dependents, which is paid entirely by the employee. Dependent life does not include AD&D. Dependent life terminates at retirement.

Full-time employees are provided an additional life insurance benefit based upon the employee's projected annual earnings (vested amount projected to age 65 excluding Social Security) to retirement or actively working employees to age 65.

DEFINITION OF POSITIONS

CLASSIFIED EMPLOYEES (CLSF) – Employees appointed to a position authorized by the County budget. Classified employees are eligible for benefits such as health insurance, retirement benefits, paid holidays, sick and annual leave.

- a. Full-Time Classified – Requires a minimum of 37.5 hours of work regularly scheduled per week.
- b. Part-Time Classified – Requires a minimum of 30 hours of work per week.

NON-CLASSIFIED APPOINTED (UNCL) – Employees appointed to a temporary; part-time (less than 30 hours per week) or seasonal position. Non-classified appointees are not eligible for health insurance, retirement benefits, paid holidays, or sick and annual leave.

- a. Temporary appointment – Appointment to a position which has been approved by the County Administrator for a period not to exceed six months, unless extended by the County Administrator.
- b. Part-Time Appointment – Appointment to a position requiring less than 30 hours of service per week which may be continuous in nature. Such a position may be approved by the County Administrator or appointing Authority.

ELECTED OFFICIALS (ELECT) – Individuals appointed through the election process. Some elected officials are paid by the County and are eligible to participate in the County's benefit package.

STATE POSITIONS (ST)

- a. County Reimbursed – Appointments made by County Administrator or appointing Authority. Employee works a minimum of 37.5 hours per week. Salary is paid directly by the County, but is reimbursed by the state.
- b. County Supplement – State positions that are supplemented by the County on a monthly basis as mandated by State Law.

APPOINTED POSITIONS (APPT) – Appointed to serve at the pleasure of elected officials for a designated term. Usually includes all the benefits of a classified appointment.

DOUGHERTY COUNTY, GEORGIA

PERSONAL SERVICES

GENERAL FUND SALARIES & BENEFITS

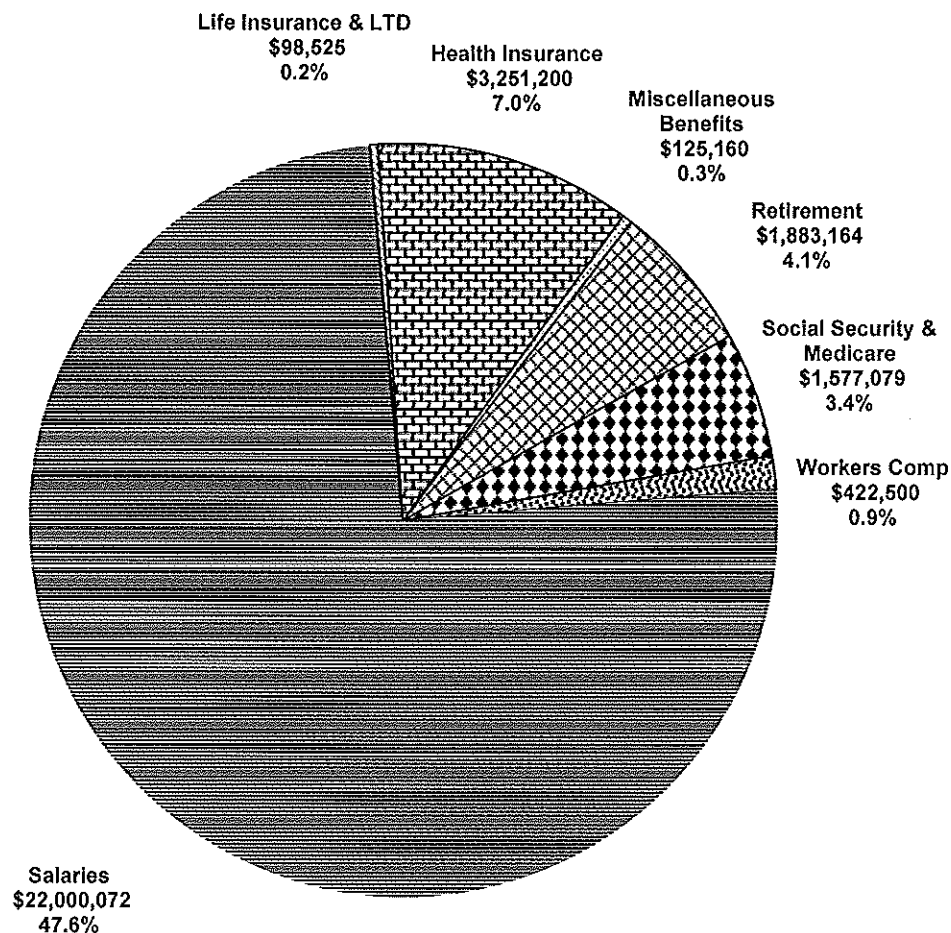

Total General Fund Expenditures \$46,173,965

% Salaries & Benefits to Total Budget 63.5%

Misc Benefits:
Dental Care
Unemployment
Employee Assistance
Employee Drug Testing

DOUGHERTY COUNTY, GEORGIA PERSONAL COSTS GENERAL FUND SALARIES

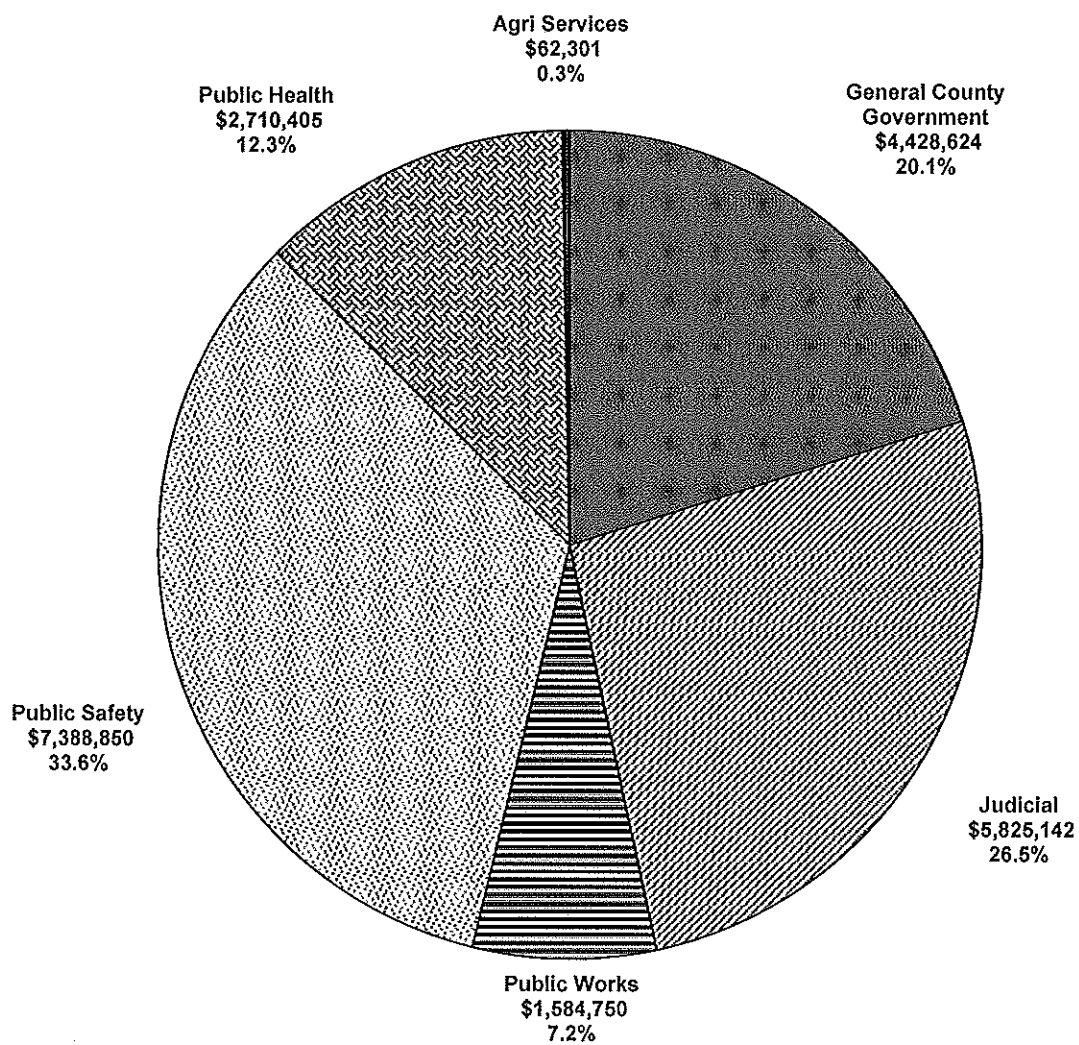

Total Salary Expenditures \$ 22,000,072

% Salaries To Total Budget 47.6%

DOUGHERTY COUNTY SUMMARY OF DEPARTMENTAL POSITIONS

<u>DEPARTMENT</u>	<u>CLSF</u>	<u>PART-TIME</u>	<u>ELECTED</u>	<u>STATE</u>	<u>BOARD</u>	<u>TOTAL</u>
ADMINISTRATION	4	1				5
LEGISLATIVE			7			7
TAX/TAG	29	2			5	36
REGIS/ELEC	3				5	8
FAC MGMT-Maint & Renov	13					13
FAC MGMT-Records & Arch	1					1
FAC MGMT-Custodial	12					12
MAIL/SECURITY	7					7
LIBRARY	32	12		3		47
HUMAN RESOURCES	8					8
FINANCE	7					7
BOARD OF EQUALIZATION					6	6
PROBATE COURT	5	1	1			7
CLERK OF COURT OFC	13	4	1			18
SUPERIOR COURT	1		3	1		5
STATE COURT	3		1			4
MAGISTRATE COURT	12					12
JUVENILE COURT	16					16
SHERIFF'S OFFICE	50	12	1			63
DISTRICT ATTORNEY	30	1	1	9		41
VICTIM ASSISTANCE	3			1		4
PUBLIC DEFENDER	3			3		6
CORONER	1	2	1			4
PUBLIC WORKS	28					28
ENGINEERING	5					5
VEHICLE MAINT	5	1				6
ENVIRONMENTAL CTRL	8					8
PARK MAINTENANCE	5	1				6
ADDU	13					13
JAIL	204	25				229
EMERG. MEDICAL SERV	57	25				82
COUNTY EXTENSION				5		5
TOTAL GENERAL FUND	578	87	16	22	16	719
SOLID WASTE	17					17
COUNTY POLICE	49					49
ANIMAL CONTROL	1	1				2
GRAND TOTAL	645	87	16	22	16	787

GENERAL COUNTY GOVERNMENT

Administrative.....	\$ 450,475
Legislative/Commissioners.....	177,190
Tax/Tag Collections.....	2,054,125
Legal Services.....	171,600
Registration & Elections.....	420,200
Community Development.....	394,830
Facilities Management.....	2,306,124
Information Technology.....	552,855
Auditing.....	71,000
Mail / Security Services.....	251,695
COA - Contractual EMS/Procurement.....	1,398,959
Library.....	2,560,455
Human Resources.....	444,915
Finance	388,740
Board of Equalization.....	<u>7,050</u>

\$ 11,650,213

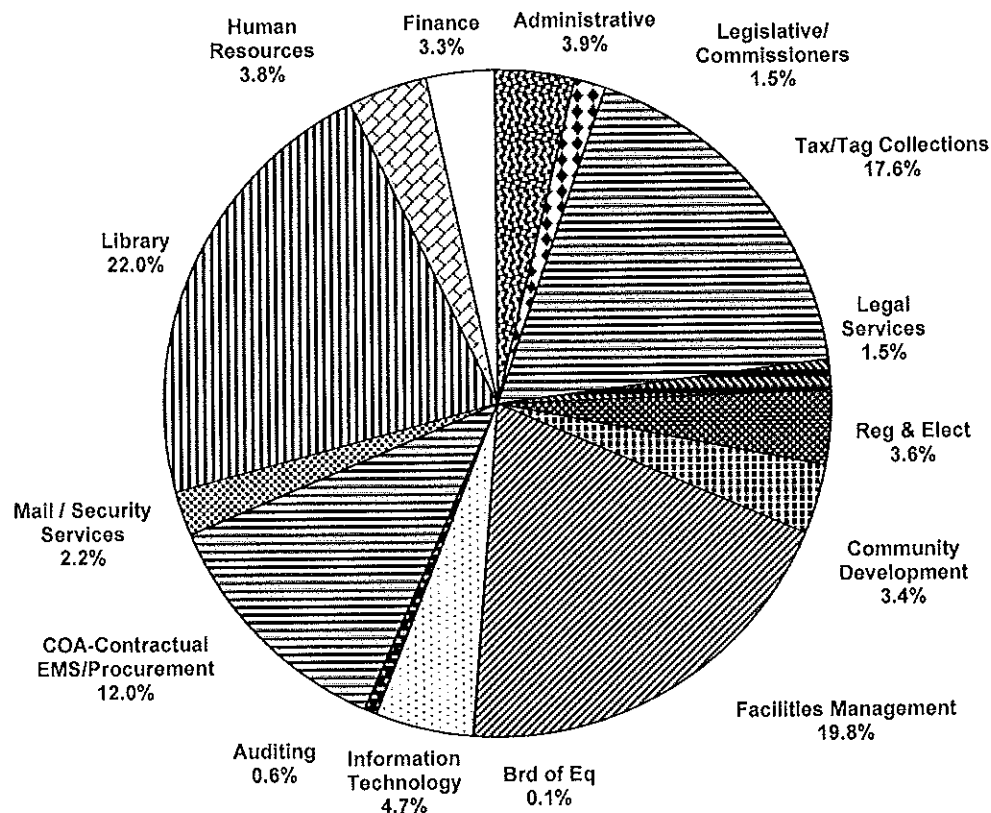

% To Total Budget 25.2%

ADMINISTRATIVE

DEPARTMENTAL FUNCTION:

The County Administrator is the chief administrative officer of Dougherty County, and the administrative head of County government. The County Administrator is appointed by the Board of Commissioners and is responsible to the Board for proper and efficient administration of the daily operations of the County.

The Assistant County Administrator performs administrative duties in assisting the County Administrator in various functions and activities. This position oversees the Landfill Operations, along with the Mail Room/Information Services for the Government Center and Central Square Office Building. The position works under the direction of and is responsible to the County Administrator.

The County Clerk is also appointed by the County Administrator and provides administrative duties in support of the County Administrator and Board of Commissioners. This position supervises personnel within County Administration and County Procurement.

ADMINISTRATIVE 5 - Year Expenditures

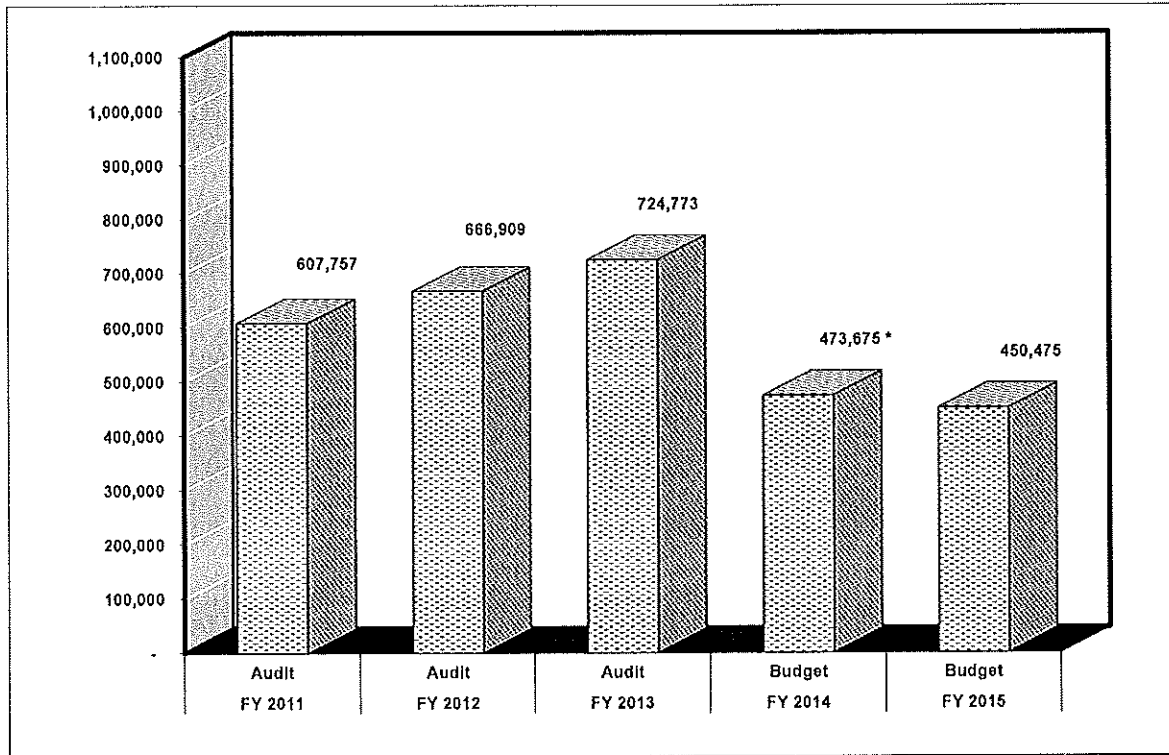

* Legislative/Commissioners removed and budgeted separately.

% To Total Budget

FY 2015	1.0%
FY 2014	1.1%
FY 2013	1.5%
FY 2012	1.4%
FY 2011	1.4%

ADMINISTRATIVE
1011

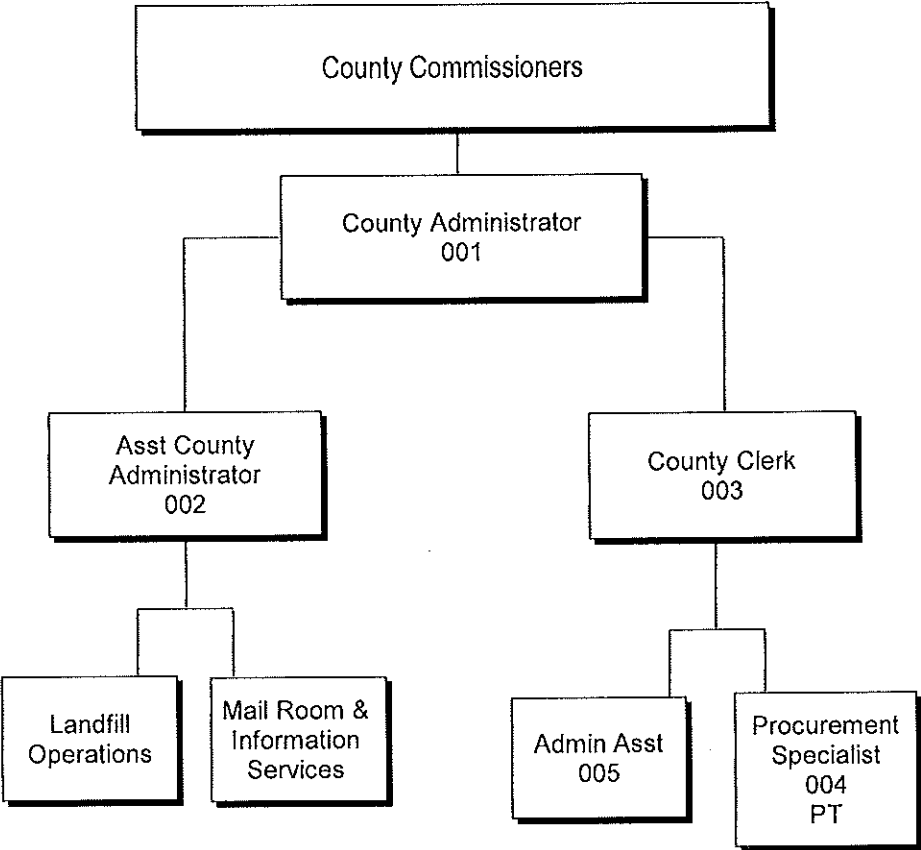

PERSONNEL POSITION SUMMARY

# OF POS.	POSITION TITLE	SALARY GRADE
1	County Administrator	A
1	Asst. County Administrator	132
1	County Clerk	128
1	Procurement Specialist, PT	116
1	Administrative Assistant	112
<hr/>		
5	TOTAL BUDGETED POSITIONS	

BUDGET COMPARISONS

	FY 2014	FY 2015
Operational Budget	\$473,675	\$450,475

FIXED ASSET PURCHASES

None Requested

ADMINISTRATIVE - 1011

7101	Salaries	\$	324,610
7150	Benefits		98,285
7208	Copier Lease		5,000
7210	Postage		1,500
7211	Supplies		4,100
7214	Communications		3,400
7215.01	Maintenance-Equipment		350
7217	Dues, Fees, Books & Periodicals		1,180
7218.01	Travel		4,850
7219.01	Education & Training		2,600
7353	Tools & Equipment		1,500
7355	Computer Equipment		3,100
	Total Administrative	\$	450,475

BLANK PAGE

LEGISLATIVE/COMMISSIONERS

DEPARTMENTAL FUNCTION:

The Board of Commissioners of Dougherty County consists of seven elected officials who, with the exception of the Chairman, represent six geographical districts. The Chairman is elected at-large and represents the entire County. The Board is responsible for devising and establishing policies for the County government designed to benefit the citizens of Dougherty County. These policies are then implemented by departmental personnel. The Board establishes immediate and long-range goals and projects to improve the quality of life for all residents of the County.

LEGISLATIVE/COMMISSIONERS 5 - Year Expenditures

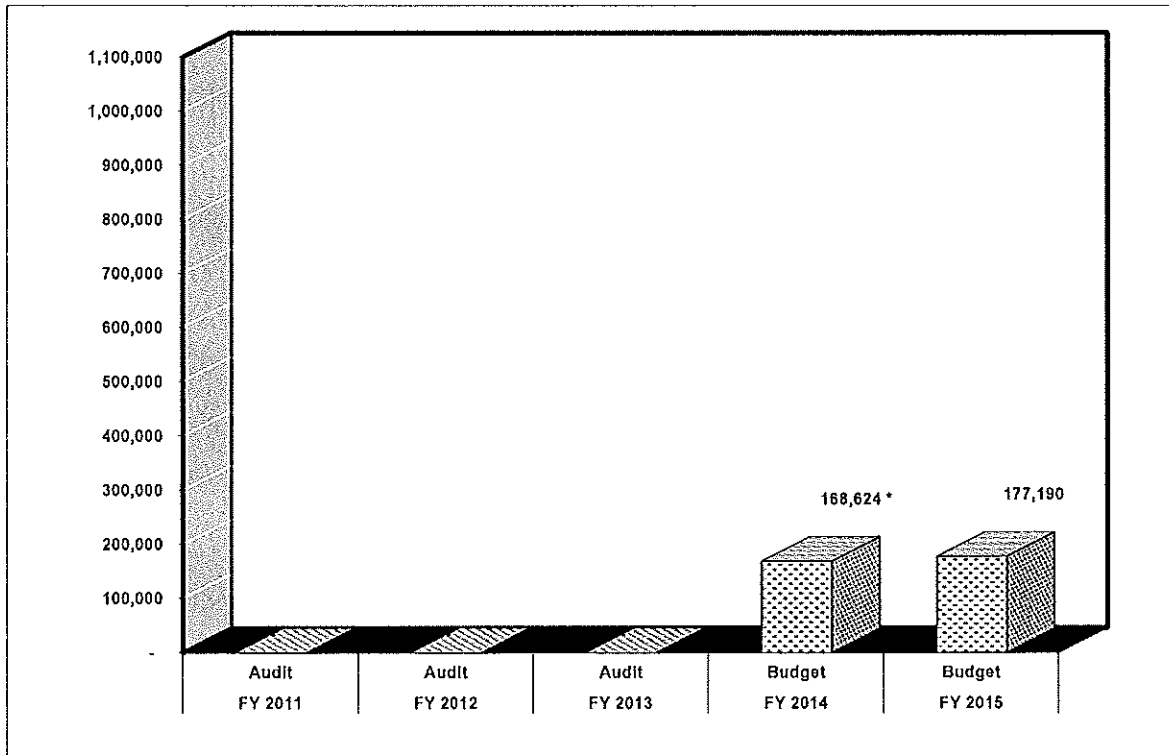

*The Legislative/Commissioners Budget was previously a part of the Administrative Dept.

% To Total Budget

FY 2015	0.4%
FY 2014	0.4%
FY 2013	0.0%
FY 2012	0.0%
FY 2011	0.0%

LEGISLATIVE/COMMISSIONERS 1011A

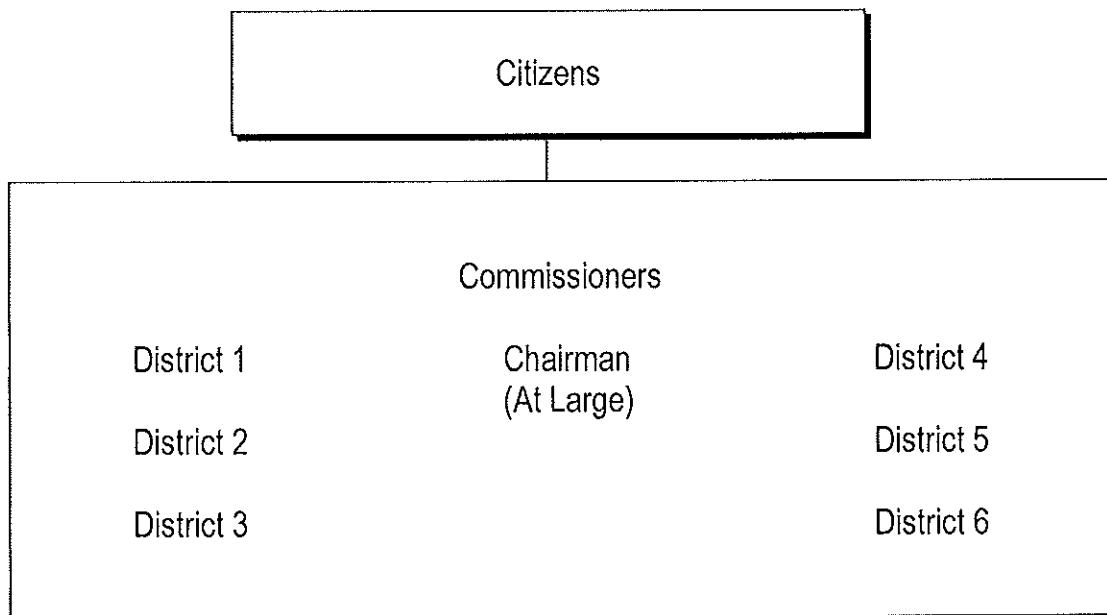

PERSONNEL POSITION SUMMARY

# OF POS.	POSITION TITLE	SALARY GRADE
1	County Commission Chairman	E
6	County Commissioners	E
<hr/> 7	TOTAL BUDGETED POSITIONS	

BUDGET COMPARISONS

	FY 2014	FY 201
Operational Budget	\$168,624	\$177,190

FIXED ASSET PURCHASES

None Requested

LEGISLATIVE/COMMISSIONERS - 1011A

7101	Salaries	\$	89,770
7150	Benefits		52,170
7211.01	Supplies - General		300
7211.0101	Supplies - Board Recognitions		500
7211.03	Supplies - Printing & Binding		300
7211.25	Supplies - Food		1,500
7217	Dues, Fees, Books & Periodicals		150
7218.02	Travel		19,000
7219.02	Education & Training		9,500
7220	Advertising		<u>4,000</u>
Total Legislative/Commissioners		\$	177,190

BLANK PAGE

TAX DEPARTMENT

DEPARTMENTAL FUNCTION:

The Tax Department is headed by an appointed Tax Director, and is responsible for receiving and processing all property tax returns for the citizens of Dougherty County. The department is responsible for collecting all ad valorem taxes due Dougherty County, the City of Albany, the Board of Education and the State of Georgia. This includes real estate, automobile, personal property, mobile homes, and timber tax. The office must maintain all records in a manner acceptable to the State Revenue Department and annual audits by the County and City.

The Tax Director's office serves as tag agent for the State Department of Motor Vehicle Safety. The office administers and enforces all regulations mandated by the State in processing of applications for Title and/or registration of motor vehicles.

The Tax Assessor's office works in conjunction with the Tax Department and has the responsibility of listing and appraising all property in Dougherty County. The office maintains ownership and map records of all real estate and maintains personal property information for all businesses in the County.

TAX - TAGS 5 - Year Expenditures

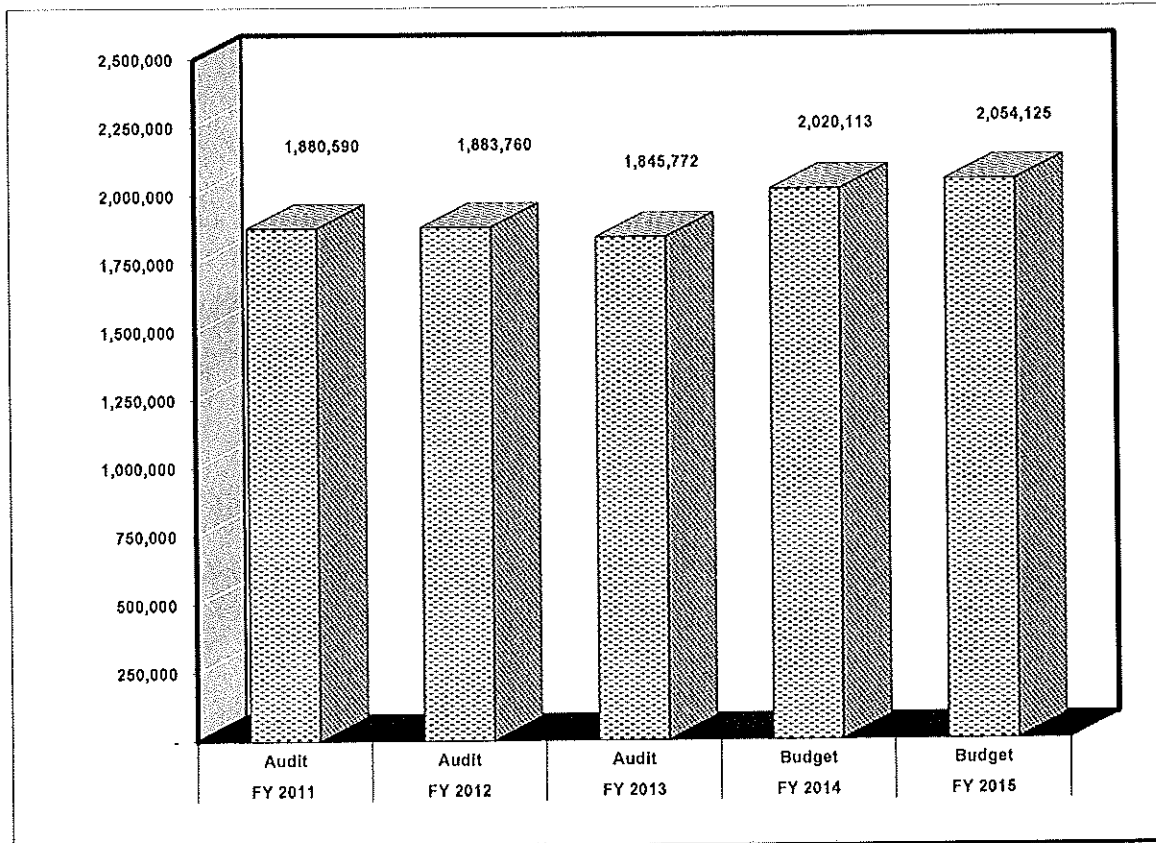

% To Total Budget

FY 2015	4.6%
FY 2014	4.6%
FY 2013	4.2%
FY 2012	4.3%
FY 2011	4.3%

TAX - TAG 1012

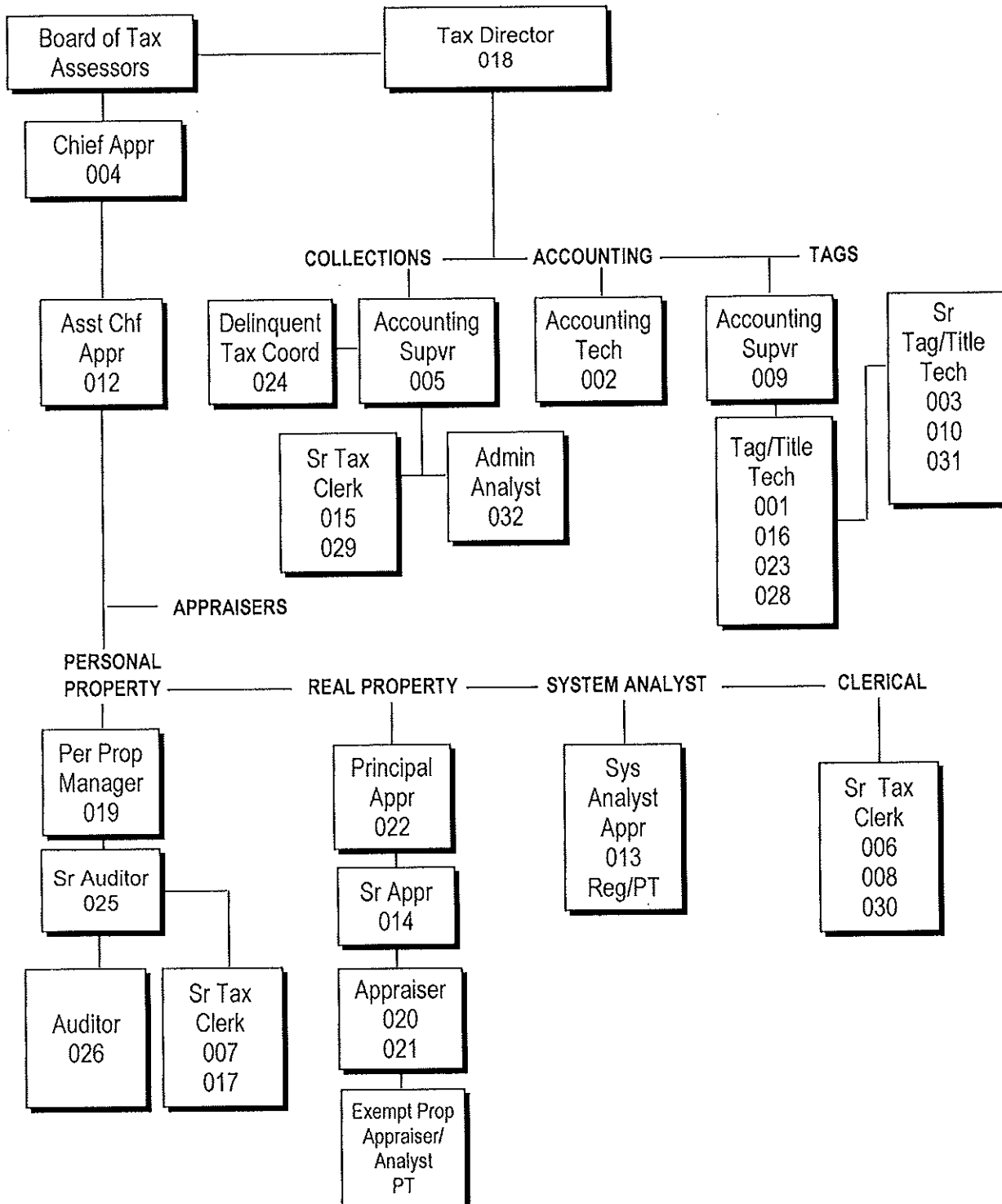

PERSONNEL POSITION SUMMARY

# OF POS.	POSITION TITLE	SALARY GRADE
1	Tax Director	130
1	Chief Appraiser	129
2	Assistant Chief Appraiser	118
1	Personal Property Manager	118
1	Administrative Analyst	118
1	Principal Appraiser	116
1	Senior Auditor	116
2	Accounting Supervisor	116
1	Delinquent Tax Coordinator	114
1	Accounting Technician	113
1	Auditor	112
3	Senior Tag/Title Technician	112
2	Appraiser	111
7	Senior Tax Clerk	110
4	Tag/Title Technician	110
1	System Analyst/Appraiser, Reg PT	118
1	Exempt Properties Appraiser, PT	111
<u>31</u>	TOTAL BUDGETED POSITIONS	

Board of Tax Assessors

1	Chairman
4	Tax Assessors

BUDGET COMPARISONS

	FY 2014	FY 2015
Operational Budget	\$2,020,113	\$2,054,125

FIXED ASSET PURCHASES

None Requested

TAX - TAG DEPARTMENT - 1012

7101	Salaries	\$	1,029,950
7150	Benefits		407,740
7204.02	Compensation - Tax Assessors		11,100
7205	Contractual Services		237,300
7206	FIFA's		196,500
7210	Postage		75,000
7211	Supplies		42,900
7212	Gas & Oil		3,600
7214	Communications		2,400
7215	Maintenance		33,100
7217	Dues, Fees, Books & Periodicals		2,335
7218	Travel		10,000
7219	Education & Training		2,000
7244	Bond		<u>200</u>
	Total Tax - Tag Department	\$	2,054,125

BLANK PAGE

LEGAL & PROFESSIONAL SERVICES

DEPARTMENTAL FUNCTION:

Under the division of legal services fall the expenses for the County Attorney, Labor Attorney, outside legal council as needed, and codification services.

The County Attorney is responsible to the Board of Commissioners for the administration of all civil, legal, and quasi-legal matters, review of legal documents, legal opinions, and the drafting of any ordinances and resolutions. Additionally, the County Attorney acts as legal representative of the County in cases of litigation brought by or against the County.

The Labor Attorney is responsible for advising the County in legal matters involving employees, labor relations and EEO hearings. The majority of the labor attorney's work is coordinated through the Personnel Department.

Dougherty County has an ongoing contract for codification of resolutions.

Other professional services also recorded in this division include actuary services, cost study consultants, insurance brokers, risk management consultants, and other services as needed.

LEGAL & PROFESSIONAL SERVICES 5 - Year Expenditures

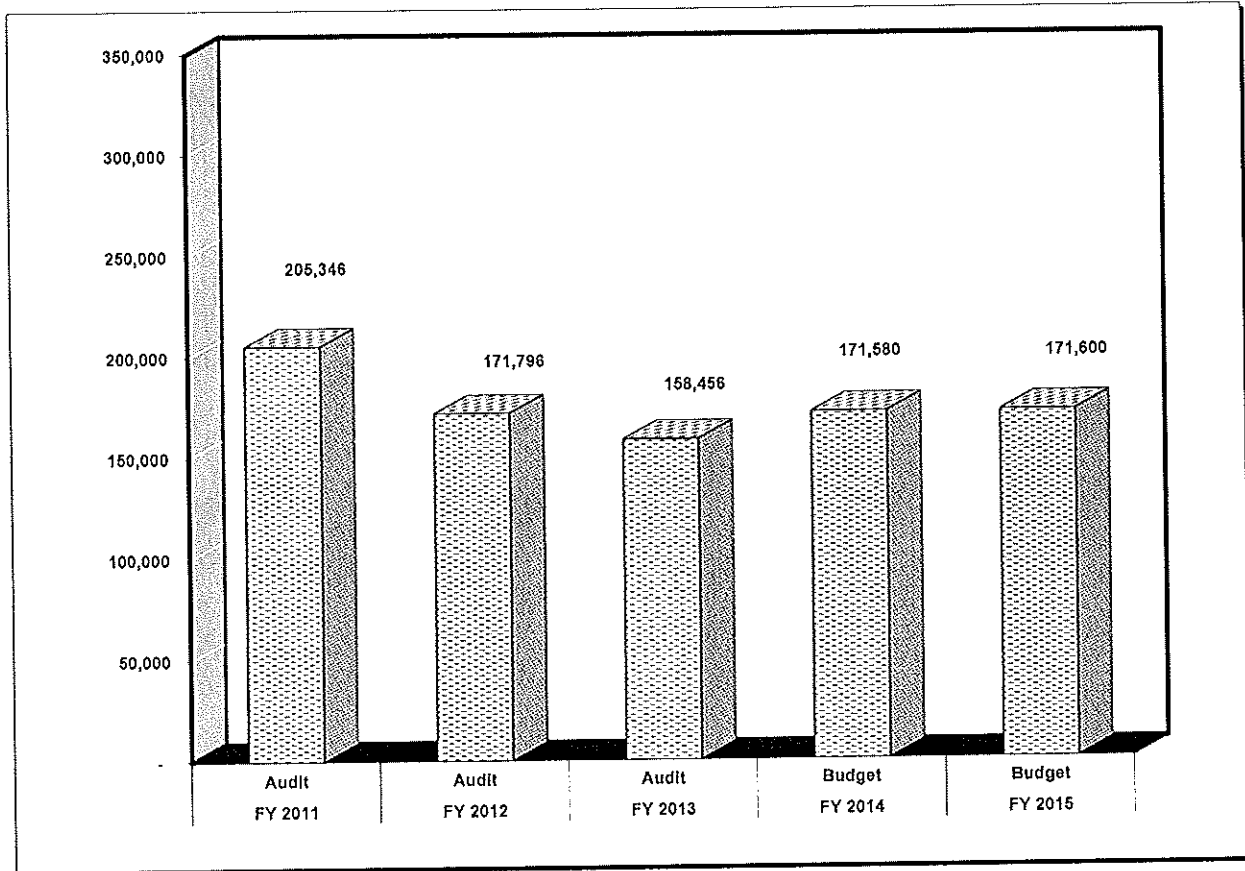

% To Total Budget

FY 2015	0.4%
FY 2014	0.4%
FY 2013	0.4%
FY 2012	0.4%
FY 2011	0.4%

LEGAL & PROFESSIONAL SERVICES - 1013

7205.01	Clerk of Court Recording Fees	\$	100
7405.01	County Attorney		120,000
7405.0101	County Attorney - Reimb Expenses		1,000
7405.03	Outside Atty/Prof Service		50,000
7439	Codific - Indexing		<u>500</u>
Total Legal Services		\$	171,600

BUDGET COMPARISONS

Operational Budget:

FY 2014
\$171,580FY 2015
\$171,600

BLANK PAGE

REGISTRATION AND ELECTIONS

DEPARTMENTAL FUNCTION:

The Registration and Elections Department provides opportunities for all eligible citizens of Albany and Dougherty County to register and vote. Files of original registration cards are maintained, and all data is entered on the State Voter Registration File. This constitutes an official voter registration list for the City of Albany and Dougherty County, with constant updates by addition and deletion of names to the list. Voter address changes are processed, and new voting information cards are mailed to the voter who registers or makes changes. Cards are removed from active to inactive files whenever a voter is deceased, convicted of a felony, or moves out of the County.

The Board of Registration and Elections holds monthly meetings, where policy is set, registration information is given, and elections are planned. These meetings are open to the public, and advertised as such.

The Department also prepares the equipment and supplies for 28 polling places, and handles the training of approximately 200 poll workers required for every election. Vote tabulation, certification and reporting of election results to the office of the Secretary of State is also required of this Department.

Beginning January 2014 County candidates and elected officials will be required to file all campaign Disclosure Reports and Financial Disclosure Statements directly to the Dougherty County Board of Registrations and Elections office.

REGISTRATION & ELECTIONS 5 - Year Expenditures

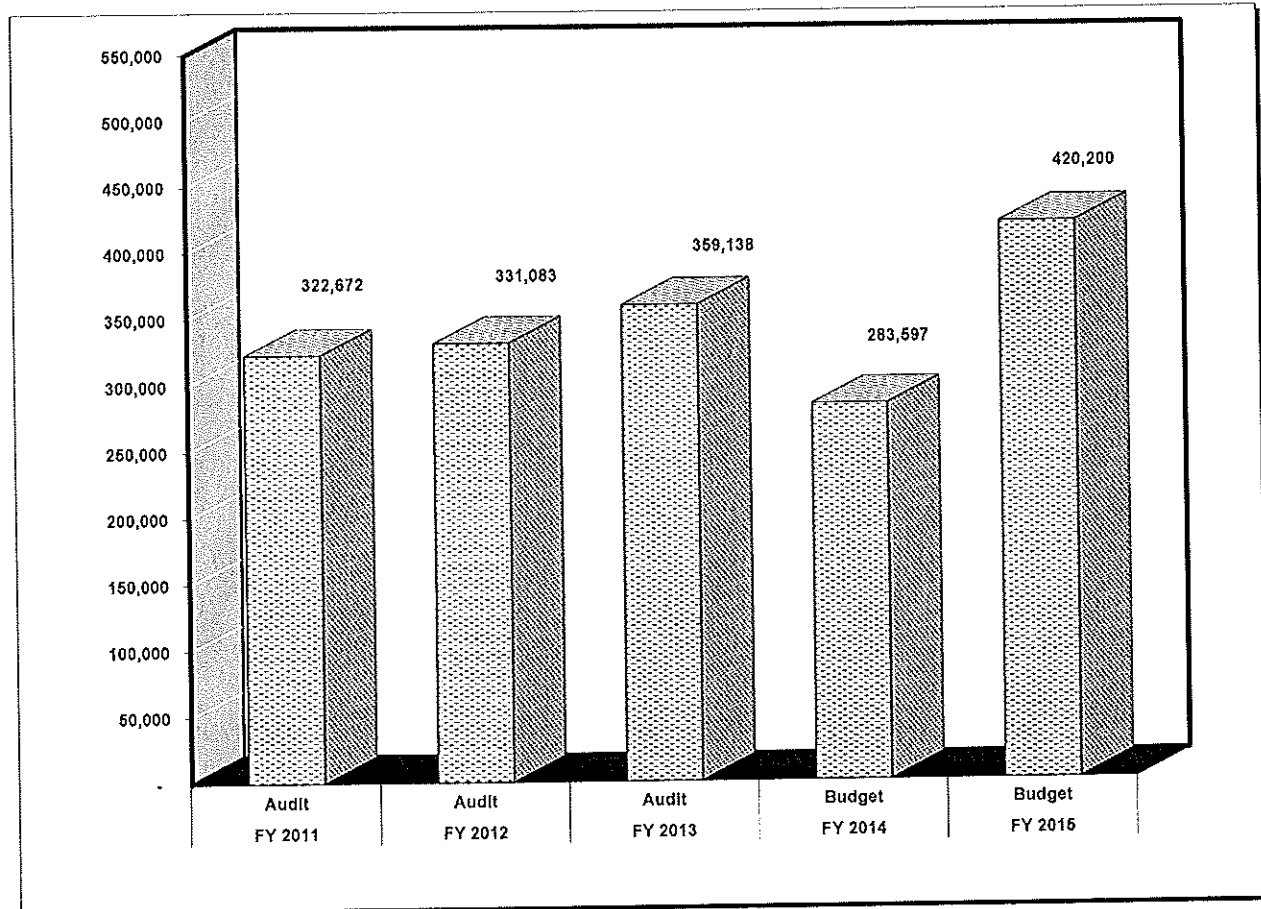

% To Total Budget

FY 2015	0.9%
FY 2014	0.6%
FY 2013	0.8%
FY 2012	0.8%
FY 2011	0.9%

REGISTRATION & ELECTIONS 1014

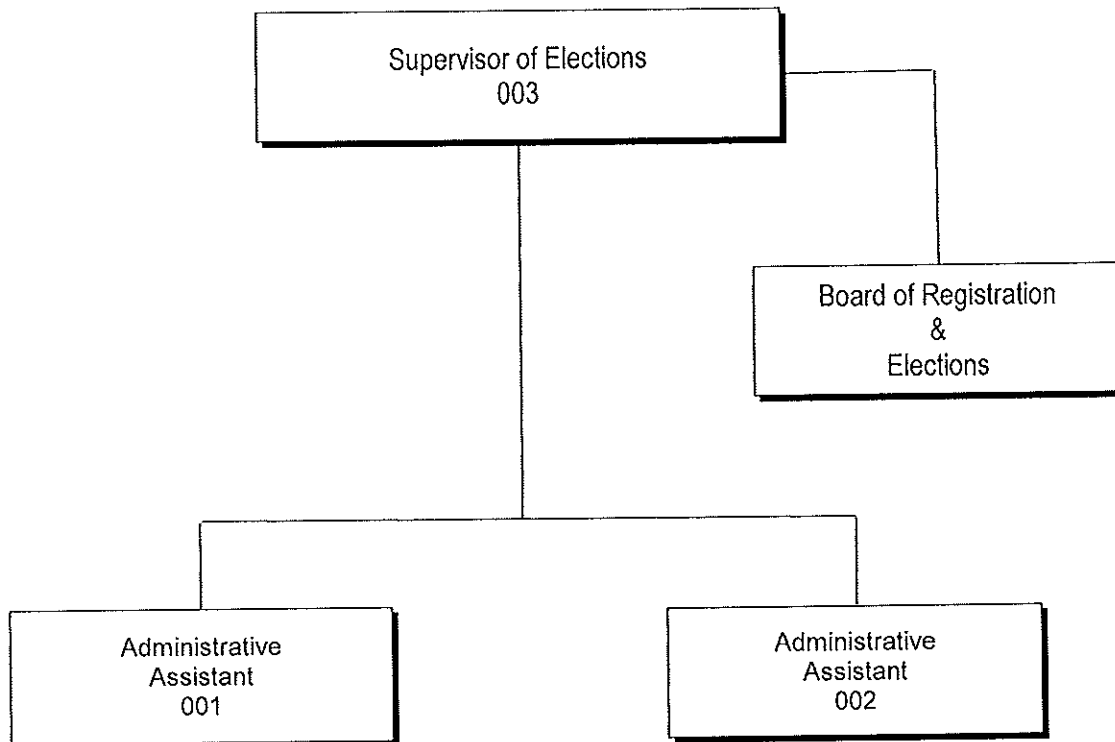

PERSONNEL POSITION SUMMARY

# OF POS.	POSITION TITLE	SALARY GRADE
1	Supervisor of Elections	128
2	Administrative Assistant	112
<hr/> 3	TOTAL BUDGETED POSITIONS	
5	Board of Registration & Elections	

BUDGET COMPARISONS

	FY 2014	FY 201
Operational Budget	\$283,597	\$420,200

FIXED ASSET PURCHASES

None Requested

REGISTRATION & ELECTIONS - 1014

7101	Salaries	\$	117,420
7102.002	Salaries - Part-time		25,000
7150	Benefits		46,245
7204.04	Compensation - Board of Registration & Elections		12,600
7204.05	Compensation - Poll Workers		100,000
7205	Technical & Professional		30,000
7210	Postage		10,500
7211.01	Supplies - Office		1,500
7211.02	Supplies - Election		32,200
7211.03	Printing & Binding		1,000
7214	Communications		660
7215	Maintenance		35,000
7217	Dues, Fees, Books & Periodicals		375
7218	Travel		3,000
7219	Education & Training		1,300
7220	Advertising		<u>3,400</u>
Total Registration & Elections		\$	420,200

BLANK PAGE

COMMUNITY DEVELOPMENT

DEPARTMENTAL FUNCTION:

Community Development is composed of eight separate functions:

1. *Southwest Georgia Regional Development Center* established by the State Legislature to provide technical assistance to the local governments in fourteen counties, including Dougherty. The cost to each county is based on population. The local Center is located in Camilla.

2. *Economic Development Commission* established by Dougherty County, the City of Albany and the Chamber of Commerce to promote economic development through the recruitment of new businesses and expansion of existing businesses. Each organization appoints three members to the Commission and provides for a share of the funding.

3. *Humane Society Utilities*. The County constructed an animal shelter from SPLOST IV funds. As continual support, the County pays utility costs on the building.

4. *311 Call Center*. The 311 Call Center opened in September, 2009 as a joint service with the City of Albany and Water, Gas & Light Commission. The 311 Call Center gives citizens a central location to receive answers for general questions concerning their local government. Citizens may call 311 or access the Call Center through the City of Albany/Dougherty County website.

5. *ACCG*. Association of County Commissioners of Georgia – Annual dues for the entire County.

6. *NACO*. National Association of Counties – Annual dues for the entire County.

7. *Golden Triangle RC&D Council* – The Council is made up of volunteers and local leaders that identify problems, develop strategies and implement beneficial projects in 12 Southwest Georgia counties. The Council is a not-for-profit organization that was created to help groups and individuals with its main office in Blakely, Georgia. RC&D Mission Statement: "To assist the residents of the Golden Triangle RC&D area in achieving sustainable development while enhancing human and natural resources.

8. *Blood Alcohol Test – GSP Lily Pad* – Dougherty County is mandated to pay for Blood Alcohol Tests when a Georgia State Patrol Officer orders the test after a traffic violation or other incident.

COMMUNITY DEVELOPMENT 5 - Year Expenditures

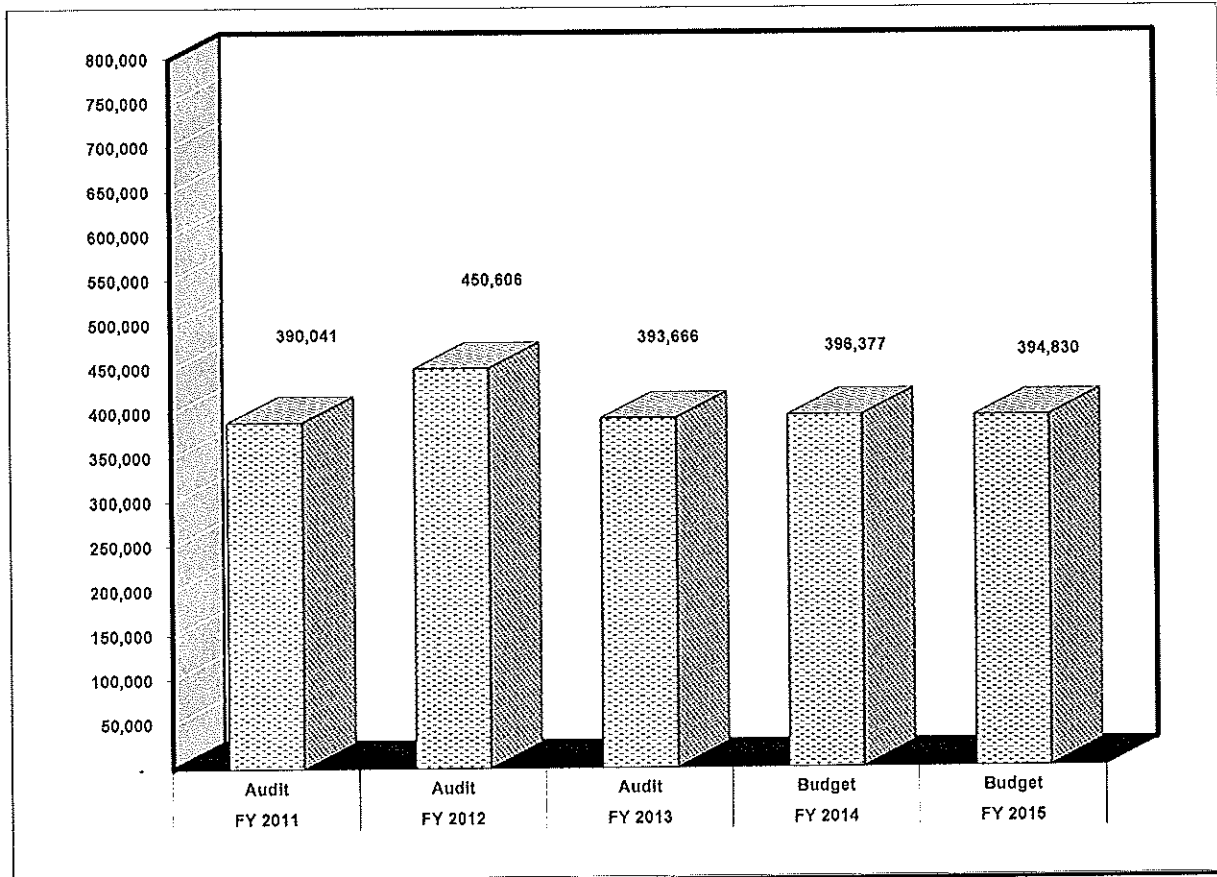

% To Total Budget

FY 2015	0.9%
FY 2014	0.9%
FY 2013	1.0%
FY 2012	1.0%
FY 2011	1.1%

COMMUNITY DEVELOPMENT - 1015

7541.02	SW Georgia Regional Development Center	\$	57,350
7541.03	Economic Development Commission		250,000
7549	Humane Society-Utilities		20,000
7553	311 Call Center		56,450
7554	Assn of County Commissioners of GA		7,680
7555	National Assn of Counties		2,100
7556	Golden Triangle RC&D Council		250
7557	Blood Alcohol Test - GSP Lily Pad		1,000
Total Community Development		\$	394,830

BUDGET COMPARISONS

Operational Budget:

FY 2014
\$396,377FY 2015
\$394,830

BLANK PAGE

FACILITIES MANAGEMENT

DEPARTMENTAL FUNCTION:

The Department is responsible for the "Life Cycle" management of all county owned real property. To accomplish this task, the department conducts the Life/Safety program, Facilities Planning (both short and long range), Preventive and Corrective Maintenance, Space Needs Assessment and Design and Renovation of all county owned real property.

The Department consists of three divisions- Facilities Maintenance and Renovations Division, Records and Archives Division, and Custodial Services Division. Housed within the Department are technicians and artisans with expertise in General Repair, Plumbing, Heating/Ventilation & Air Conditioning, and Electrical Installation and Repair. The Department monitors various contracts, which include elevator preventive / corrective maintenance, chiller preventive / corrective maintenance, and conducts the Energy Conservation Program.

The Records and Archives Division of the Facilities Management Department is responsible for the pick up, safe transportation, security and storage of Dougherty County's archived records, in accordance with the State of Georgia's Archives and Records Board. These records are managed via a bar code system to ensure security and that time management requirements are met, which includes the destruction of records after appropriate time restraints. This division is also responsible for the grounds maintenance for the Dougherty County Judicial Building.

Under the direction of the Facilities Management Director, the Custodial Services Division with fourteen classified positions is responsible for providing the necessary resources to maintain the County's many and varied facilities in a first class manner. Currently, the Division services twelve facilities representing 399,147 square feet. This is 33,262 square feet per custodian per an eight hour shift. The Division services three additional facilities with 180,700 square feet on an as needed basis. The Custodial Service Division services the Riverfront Park Restroom and provides support for Special Events. The Division also assists the Voter Registration and Elections Department with voting equipment delivery, set-up, take-down and storage.

FACILITIES MANAGEMENT 5 - Year Expenditures

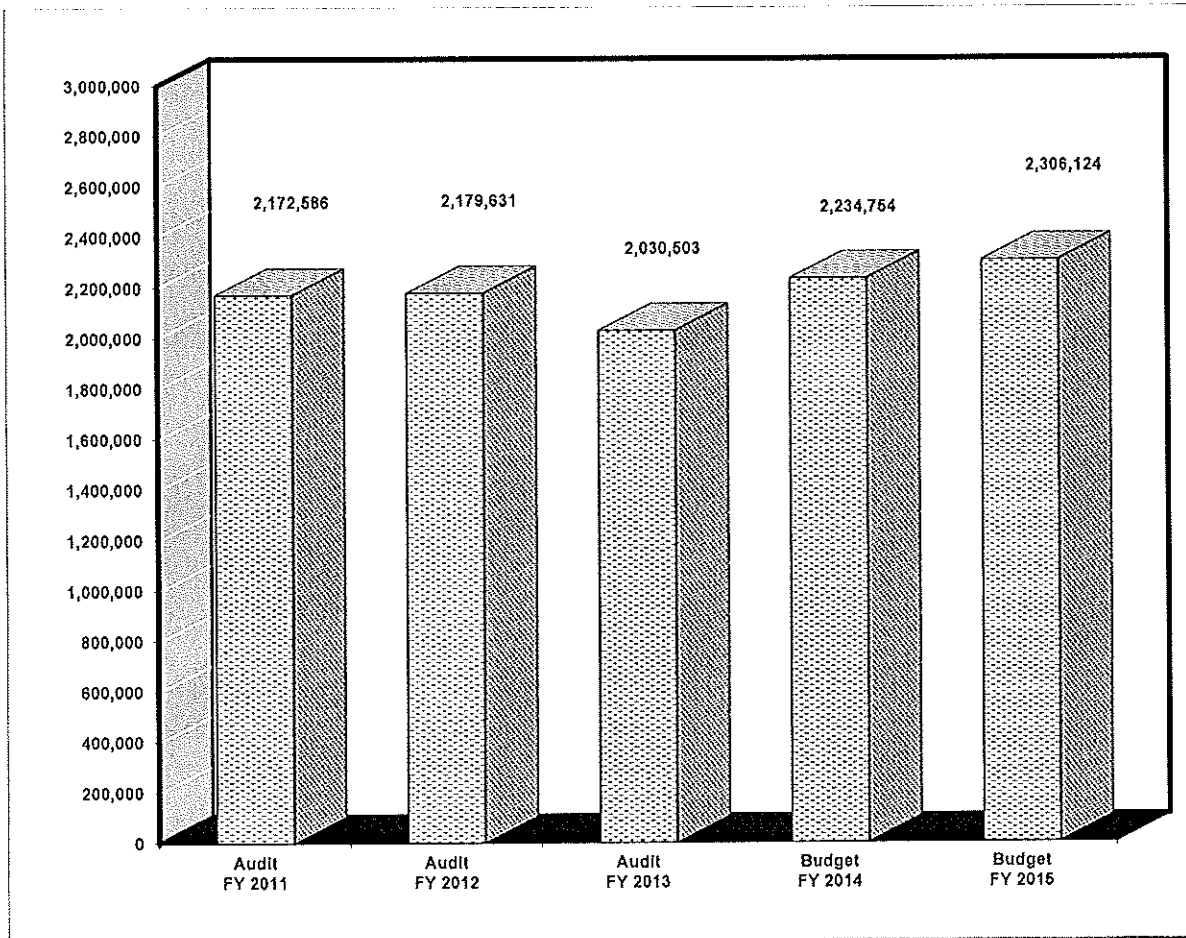

% To Total Budget

FY 2015 5.0%
FY 2014 5.1%
FY 2013 5.0%
FY 2012 4.9%
FY 2011 4.9%

FACILITIES MANAGEMENT - MAINTENANCE

1016

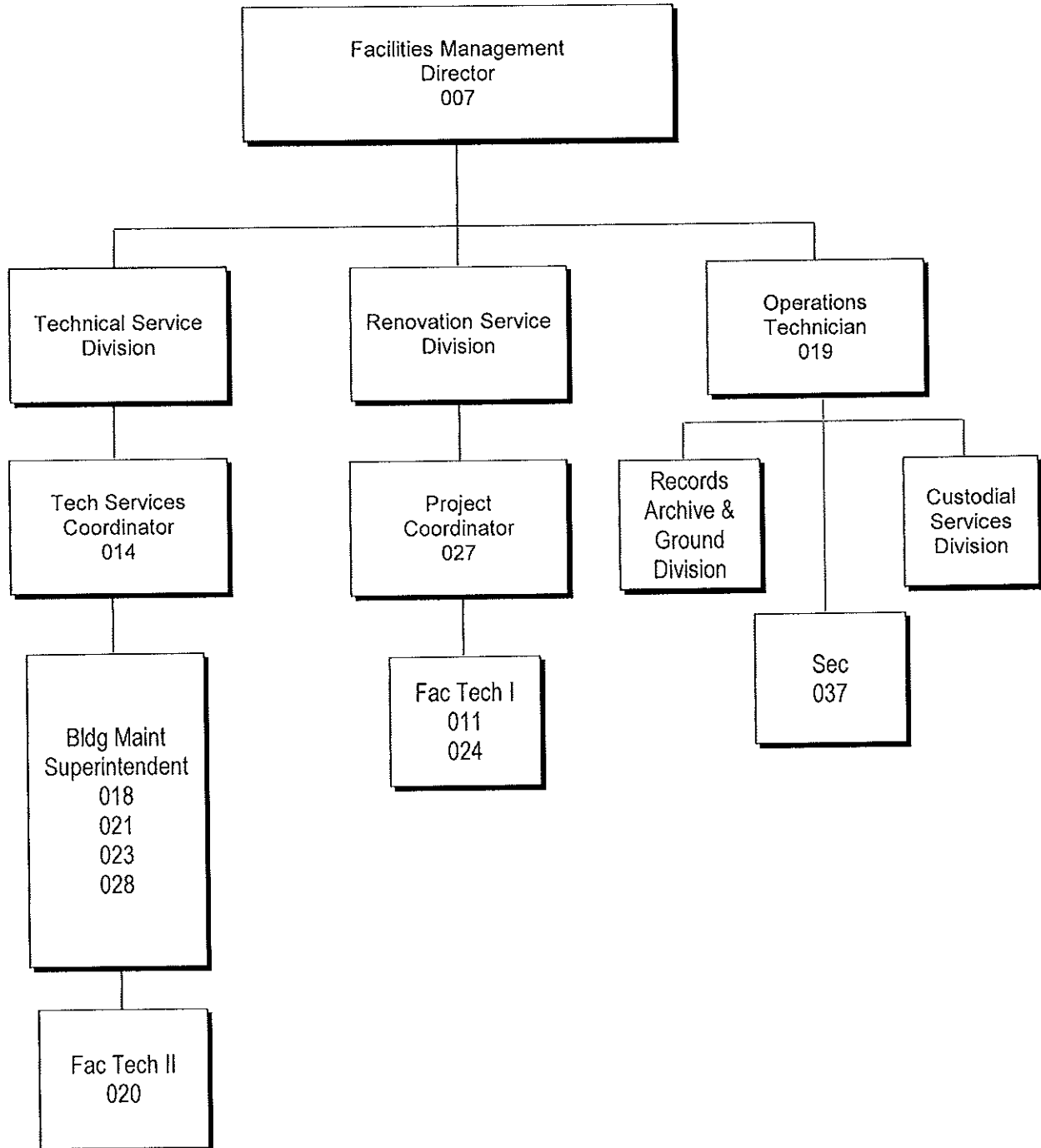

PERSONNEL POSITION SUMMARY

# OF POS.	POSITION TITLE	SALARY GRADE
1	Facilities Management Director	128
1	Project Coordinator	117
1	Technical Services Coordinator	117
1	Operations Technician	116
4	Building Maintenance Superintendent	115
1	Facilities Technician II	113
3	Facilities Technician I	110
1	Secretary	105
<hr/> 13	TOTAL BUDGETED POSITIONS	

BUDGET COMPARISONS

	FY 2014	FY 2015
Operational Budget	\$ 1,772,743	\$ 1,799,200

FIXED ASSET PURCHASES

COMPUTER EQUIPMENT:

Computer, rpl	\$ 2,130
---------------	----------

CAPITAL IMPROVEMENT PROGRAM:

Vehicle, rpl (1)	\$ 28,000
EMS/Fire Stations - Electric Bay Doors, rpl	8,100
Riverfront Resource Ctr/Candy Rm HVAC, rpl	19,350
	<hr/> \$ 55,450

FACILITIES MANAGEMENT - 1016

7101	Salaries	\$	447,000
7150	Benefits		184,020
7210	Postage		25
7211.01	Supplies - Office		3,000
7211.14	Supplies - Small Equipment		5,000
7211.16	Supplies - Riverfront Park & Parking Deck		20,000
7212	Gas & Oil		16,000
7213	Utilities - All Buildings		562,925
7214	Communications		10,000
7215.01	Maintenance-Equipment		400
7215.02	Maintenance-Vehicle		4,000
7215.05	Maintenance-Facility		153,200
7215.06	Maintenance-Materials		85,500
7215.08	Maintenance-Contracts		301,400
7217	Dues, Fees, Books & Periodicals		960
7219	Education & Training		900
7224	Uniforms		2,740
7355	Computer Equipment		<u>2,130</u>
Total Facilities Management		\$	1,799,200

BLANK PAGE

FACILITIES MANAGEMENT - RECORDS & ARCHIVES 1016A

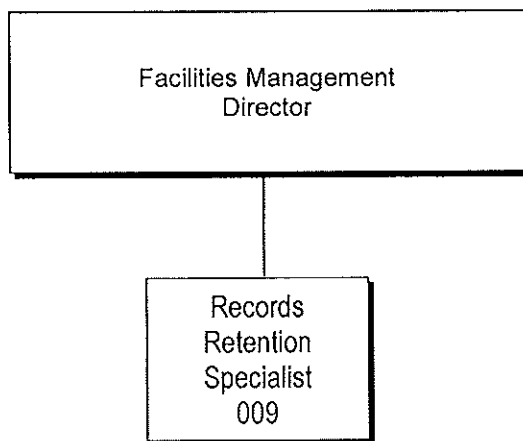

PERSONNEL POSITION SUMMARY

# OF POS.	POSITION TITLE	SALARY GRADE
1	Records Retention Specialist	107
<u>1</u>	TOTAL BUDGETED POSITIONS	

BUDGET COMPARISONS

	FY 2014	FY 2015
Operational Budget	\$ 55,477	\$ 59,880

FIXED ASSET PURCHASES

None Requested

FACILITIES MANAGEMENT - 1016A

7101	Salaries	\$	26,010
7150	Benefits		11,450
7206	Purchased Svc - Record Retention		11,000
7211.05	Supplies - Grounds		200
7211.14	Supplies - Small Equipment		200
7211.15	Supplies - Archives		2,000
7214	Communications		60
7215	Maintenance - Equipment		7,000
7217	Dues, Fees, Books & Periodicals		20
7218	Travel		250
7219	Education & Training		150
7224	Uniforms		340
7355	Computer Equipment		<u>1,200</u>
Total Fac Mgmt - Records & Archives		\$	59,880

BLANK PAGE

FACILITIES MANAGEMENT - CUSTODIAL SERVICES 1016B

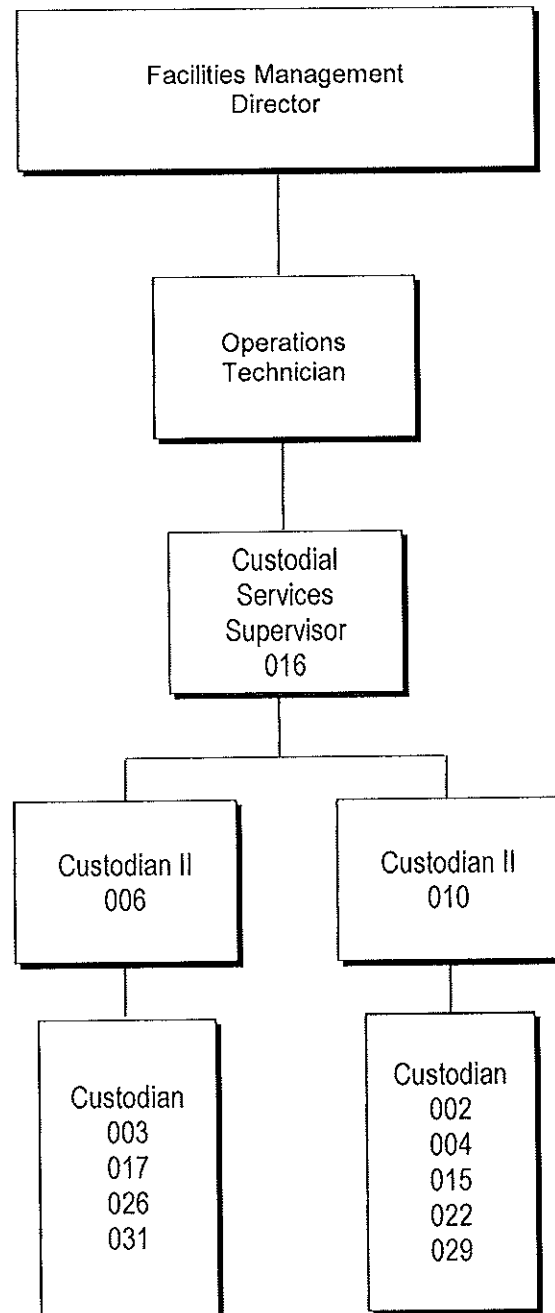

PERSONNEL POSITION SUMMARY

# OF POS.	POSITION TITLE	SALARY GRADE
1	Custodial Services Supervisor	110
2	Custodian II	104
9	Custodian	102
<hr/> 12	TOTAL BUDGETED POSITIONS	

BUDGET COMPARISONS

	FY 2014	FY 2015
Operational Budget	\$ 406,534	\$ 447,044

FIXED ASSET PURCHASES

TOOLS & EQUIPMENT:	
Green Super Hepa Vac, rpl	\$ 1,400

FACILITIES MANAGEMENT - 1016B

7101	Salaries	\$	238,900
7150	Benefits		116,154
7211.04	Supplies - Janitorial		60,000
7211.14	Supplies - Small Equipment		2,250
7212	Gas & Oil		3,800
7214	Communications		60
7215.01	Maintenance-Equipment		100
7215.02	Maintenance-Vehicle		200
7215.08	Maintenance - Contracts		21,000
7219	Education & Training		500
7224	Uniforms		2,680
7353	Tools & Equipment		<u>1,400</u>
Total Fac Mgmt - Custodial Services		\$	447,044

BLANK PAGE

INFORMATION TECHNOLOGY

DEPARTMENTAL FUNCTION:

Information Technology services are contracted with the City of Albany and has two main functions.

The Information Technology Department operates, administers, and maintains the information systems and software applications utilized by the City and County. The Department is responsible for evaluating hardware and software, making recommendations for meeting specific County needs and developing in house software for special needs.

The Information Technology Department is responsible for the telephone communications system that services the City and County. The Department maintains all telephone equipment, voice and data networks, monitors services and assists with special communication requests.

INFORMATION TECHNOLOGY 5 - Year Expenditures

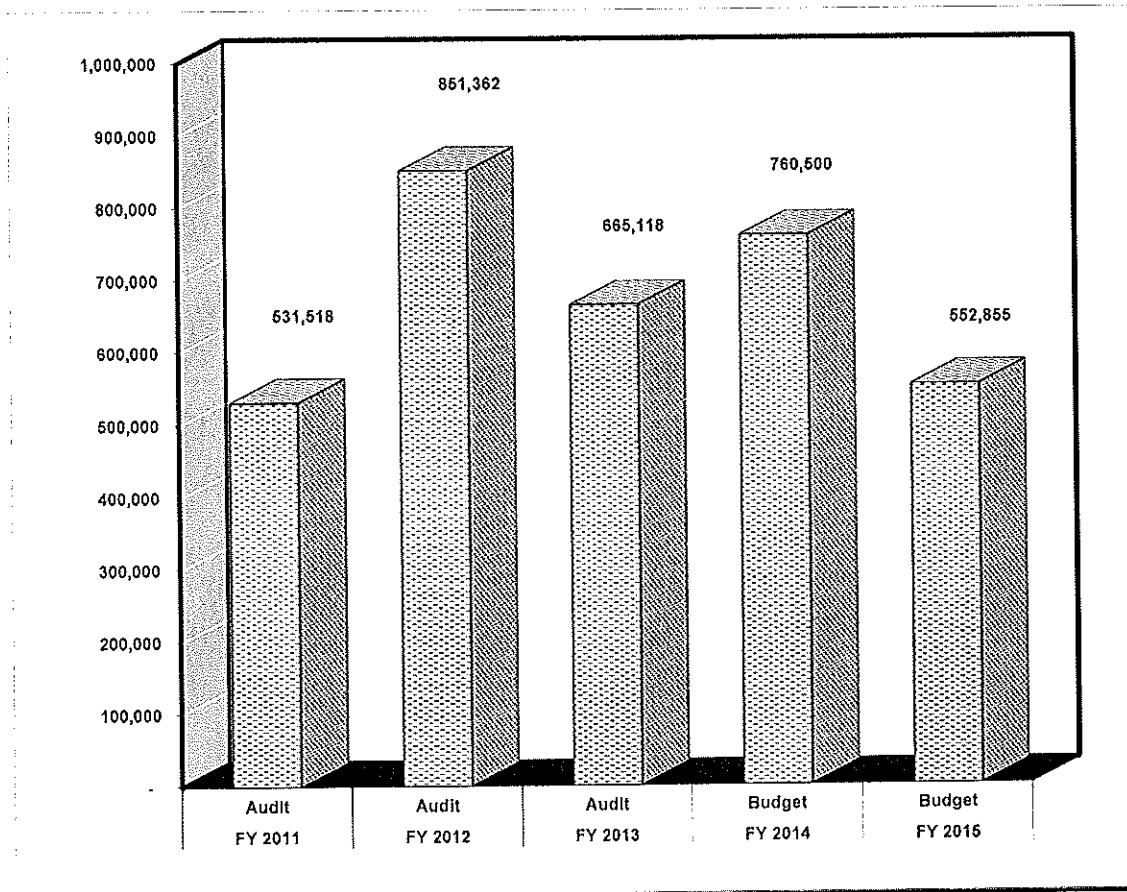

% To Total Budget

FY 2015 1.2%
FY 2014 1.7%
FY 2013 1.8%
FY 2012 2.0%
FY 2011 1.9%

INFORMATION TECHNOLOGY - 1017

7537	Contracted Services - City of Albany	\$	<u>552,855</u>
	Total Information Technology	\$	552,855

BUDGET COMPARISONS

	FY 2014	FY 201
Operational Budget	\$ 760,500	\$ 552,855

BLANK PAGE

AUDITING

DEPARTMENTAL FUNCTION:

An independent audit is performed annually by an outside auditing firm. The primary objective of this audit is to provide to the Executive level of County government an independent and objective review of the operations of all County-related activities. Also, this is a requirement under State law.

AUDITING 5 - Year Expenditures

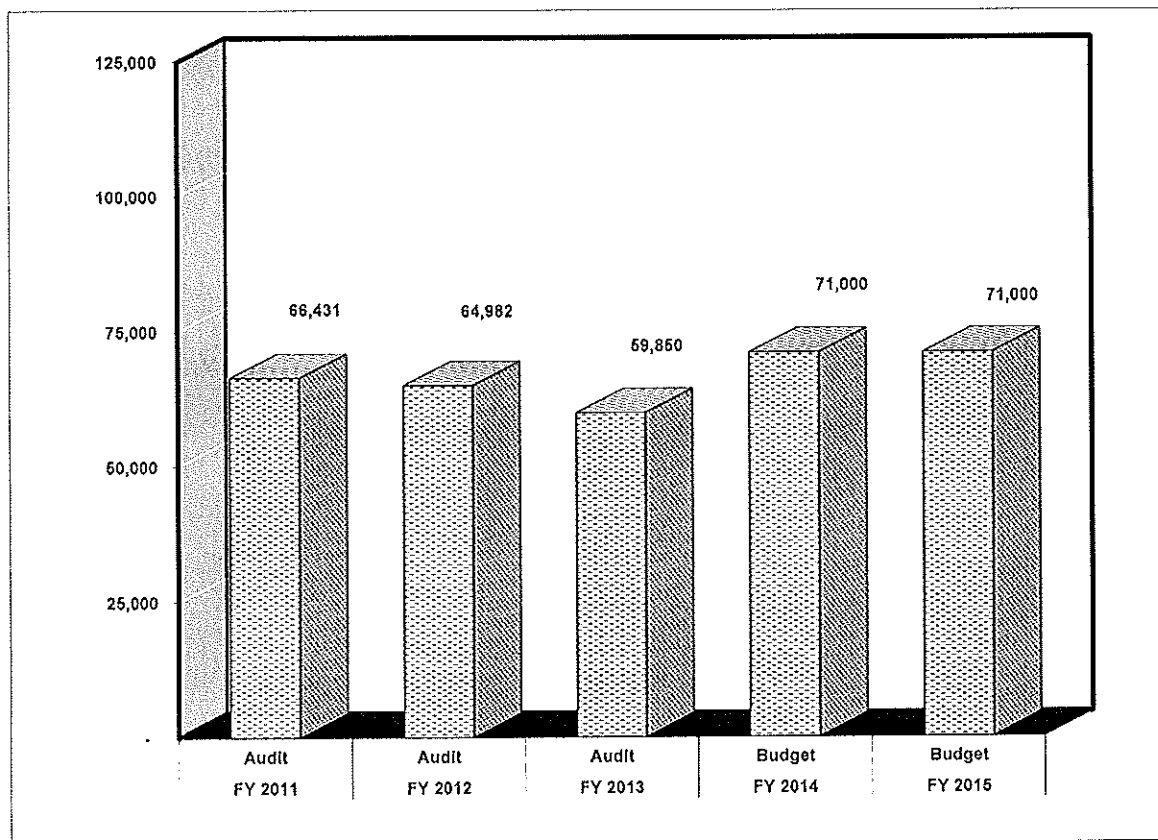

% To Total Budget

FY 2015 0.2%
FY 2014 0.2%
FY 2013 0.1%
FY 2012 0.1%
FY 2011 0.1%

AUDITING - 1018

7405.06	Professional Services - Auditing	\$	<u>71,000</u>
	Total Auditing	\$	71,000

BUDGET COMPARISONS

		FY 2014		FY 2015
Operational Budget	\$	71,000	\$	71,000

BLANK PAGE

MAIL - SECURITY SERVICES

DEPARTMENTAL FUNCTION:

Mail/Security Department has four areas of responsibility: 1) mail service 2) building security 3) information services and 4) armored car services. These four areas are shared services with the City of Albany.

Mail Service is operated by the County, and provides mail service for both City and County. This area is responsible for picking up and delivering all incoming and outgoing mail, as well as delivery of all bank deposits.

Building Security and Information Services includes two (2) full-time and three (3) part-time employees to maintain information/security desk at the Governmental Center, as well as security checkpoints at the Judicial Building. The Sheriff's Office is responsible for security of the Judicial Building.

MAIL/SECURITY SERVICES 5 - Year Expenditures

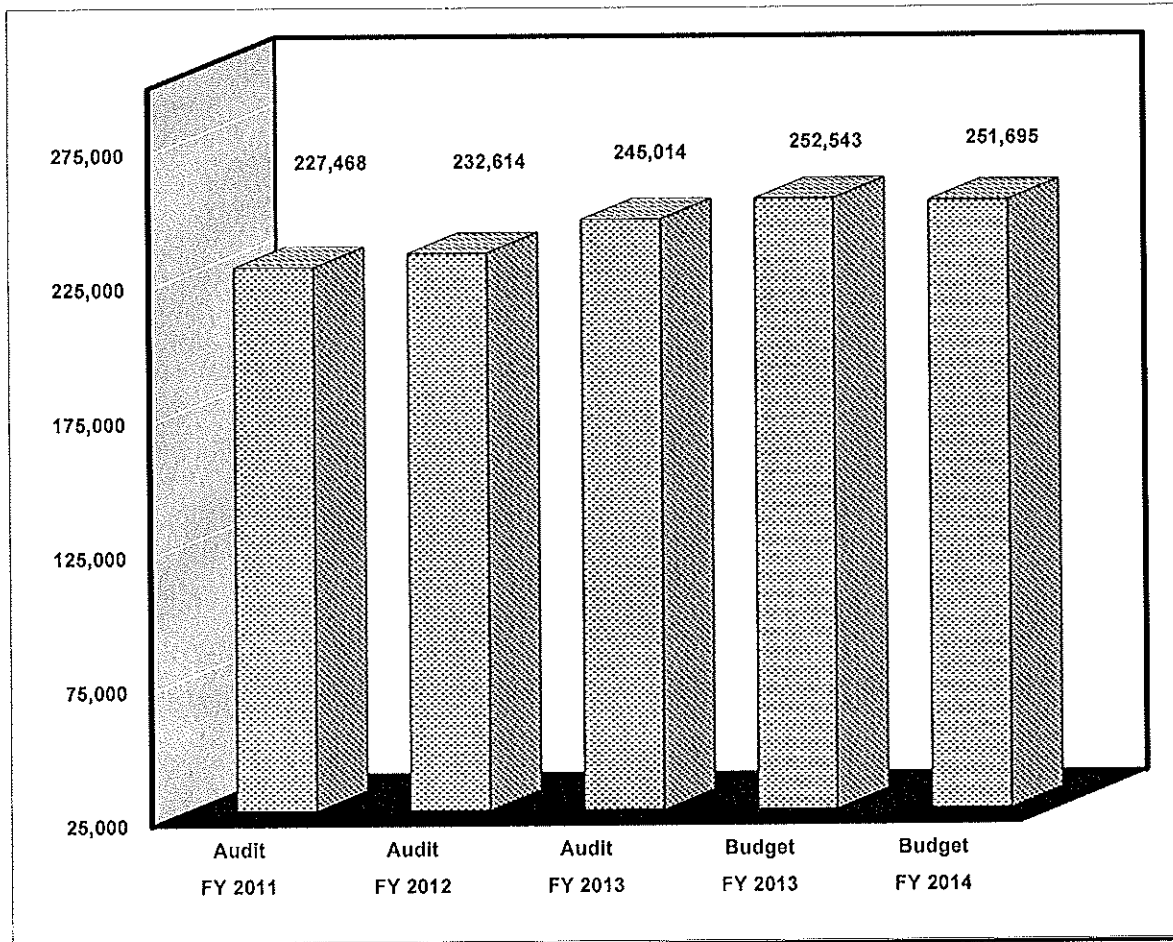

% To Total Budget

FY 2015 0.6%
 FY 2014 0.6%
 FY 2013 0.5%
 FY 2012 0.5%
 FY 2011 0.5%

MAIL - SECURITY SERVICES
1019

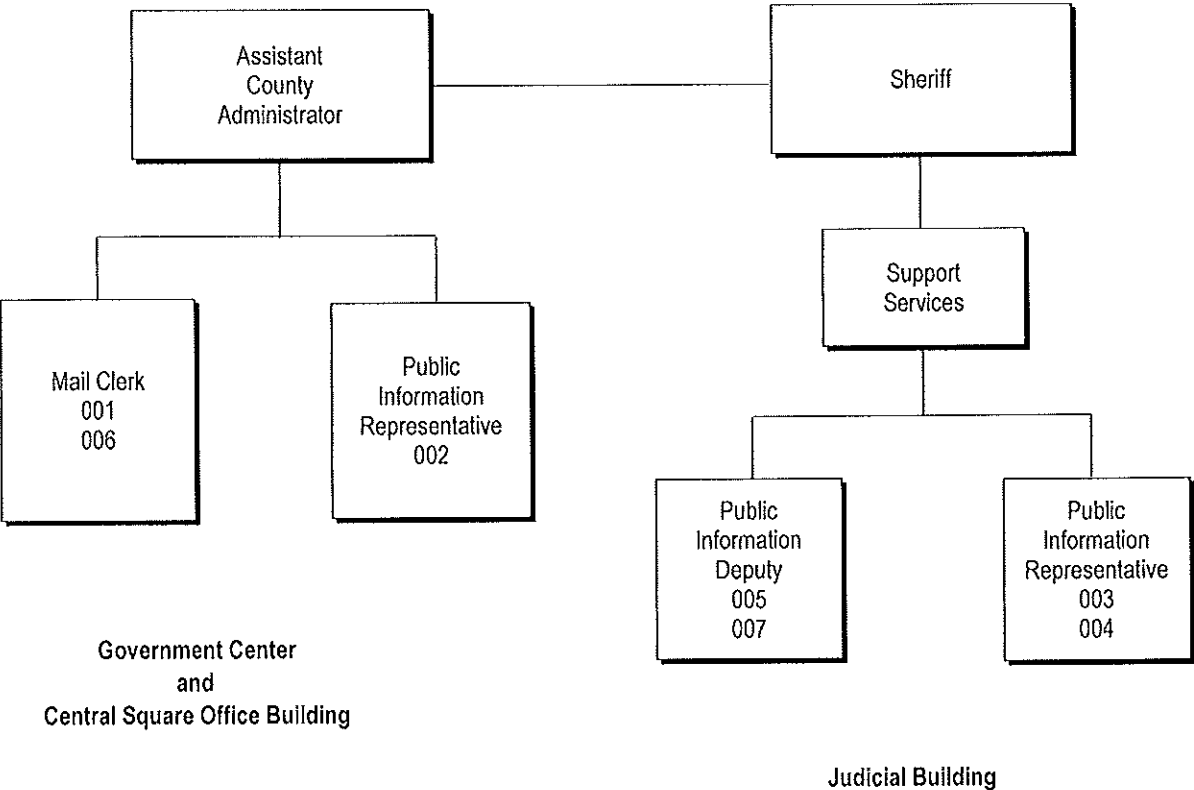

PERSONNEL POSITION SUMMARY

# OF POS.	POSITION TITLE	SALARY GRADE
2	Public Information Deputy	113
1	Mail Clerk, Reg	106
1	Mail Clerk, Reg/PT	106
1	Public Information Representative, Reg	103
2	Public Information Representative, Reg/PT	103
<hr/> 7	TOTAL BUDGETED POSITIONS	

BUDGET COMPARISONS

	FY 2014	FY 2015
Operational Budget	\$ 252,543	\$ 251,695

FIXED ASSET PURCHASES

None Requested

MAIL - SECURITY SERVICES - 1019

7101	Salaries - Mail Room & Security	\$	152,650
7150	Benefits - Mail Room & Security		58,465
7205.01	Courier Service		13,000
7211.06	Supplies - Mail Room		1,200
7211.07	Supplies - Security		800
7212	Gas & Oil		2,000
7214	Communications		400
7215.01	Maint - Equip - Mail Room		5,100
7215.02	Maint - Vehicle - Mail Room		250
7215.03	Maint - Equip - Security		16,380
7224.01	Uniforms - Security		1,350
7224.02	Uniforms - Mail Room		<u>100</u>
	Total Mail - Security Services	\$	251,695

BLANK PAGE

EMS / PROCUREMENT CONTRACT SERVICES**DEPARTMENTAL FUNCTION:**

This cost center was created and added in Fiscal Year 2015 to account for intergovernmental expenses where the services are performed by City of Albany and reimbursed by Dougherty County. This contractual agreement is linked to HB-489, Service Delivery Strategy between City of Albany and Dougherty County.

A full-time position was removed from Dougherty County Procurement and the duties of the position are performed by City of Albany Central Services Department.

City of Albany Fire Department assists Dougherty County EMS throughout the year. Dougherty County reimburses City of Albany Fire Department for their assistance based on the number of calls annually.

EMS / PROCUREMENT CONTRACT SERVICES 5 - Year Expenditures

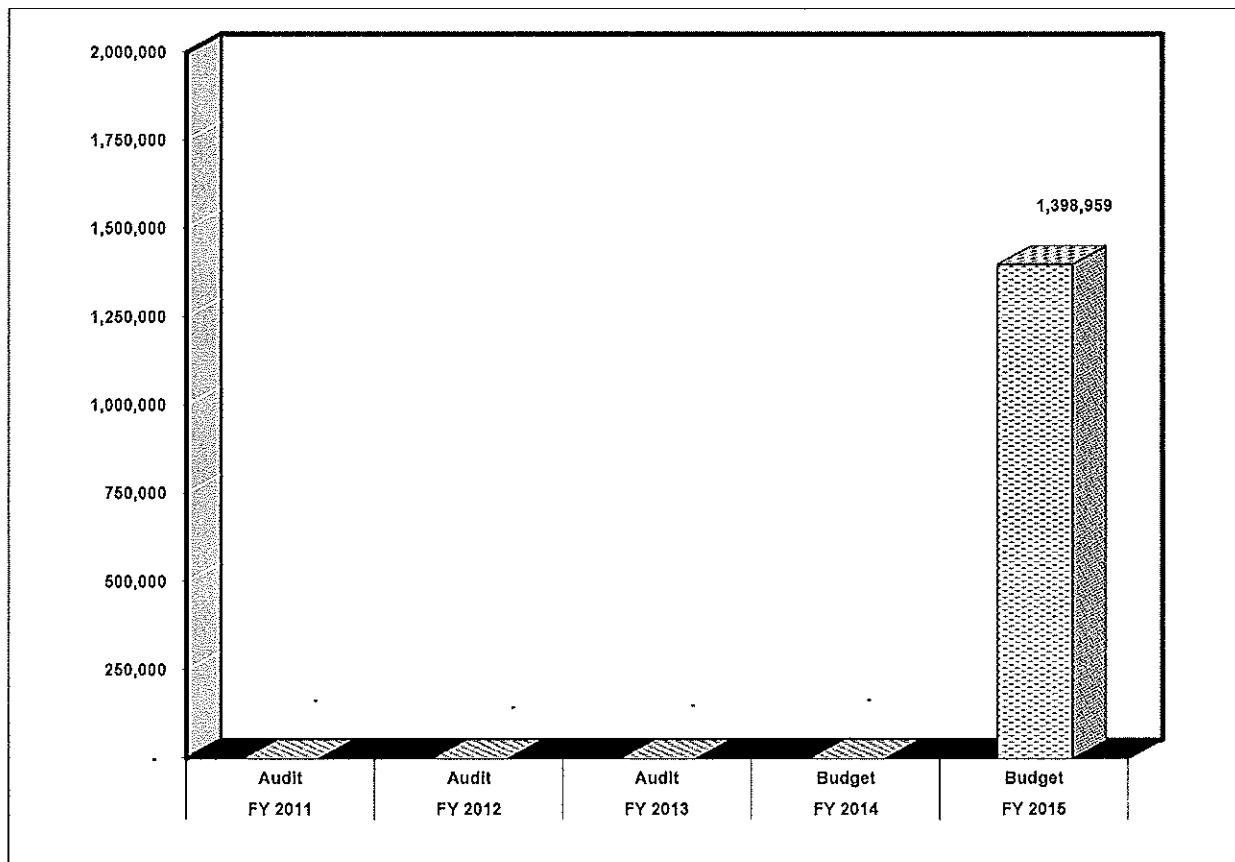

% To Total Budget

FY 2015	3.0%
FY 2014	0.0%
FY 2013	0.0%
FY 2012	0.0%
FY 2011	0.0%

EMS / PROCUREMENT CONTRACT SERVICES - 1020

7541.04	COA - Procurement	\$	55,000
7541.05	COA - EMS		1,343,959
Total EMS / Procurement Contract Services		\$	1,398,959

BUDGET COMPARISONS

Operational Budget:

FY 2014
\$0FY 2015
\$1,398,959

BLANK PAGE

LIBRARY

DEPARTMENT FUNCTION:

The Dougherty County Public Library is governed by a Board of Trustees appointed by the Dougherty County Commission as set forth by Chapter 5, Title 20 O.C.G.A., and other Georgia statutes. The Library selects, assembles and administers an organized collection of over 325,000 educational and recreational materials making them available and accessible to the residents of Dougherty County through a system of four locations. The Library serves the community as a center of reliable information and a place where inquiring minds may encounter original, unorthodox or critical ideas in our society. Educational opportunities and encouragement enable individuals to continue and supplement their formal education. Varied programs and services responsive to the community further enhance the quality of life in Dougherty County.

Library locations, addresses, and hours of operation follow:

Central Library	300 Pine Avenue	-	420-3200
Monday	10:00 A.M. - 8:00 P.M.		
Tuesday – Thursday	10:00 A.M. - 6:00 P.M.		
Friday – Saturday	10:00 A.M. - 2:00 P.M.		
Sunday	2:00 P.M. - 6:00 P.M.		
Northwest Branch	2507 Dawson Road	-	420-3270
Monday	10:00 A.M. - 8:00 P.M.		
Tuesday – Thursday	10:00 A.M. - 6:00 P.M.		
Friday – Saturday	10:00 A.M. - 2:00 P.M.		
Sunday	CLOSED		
Tallulah Massey Branch	2004 Stratford Drive	-	420-3250
Monday	10:00 A.M. - 8:00 P.M.		
Tuesday – Thursday	10:00 A.M. - 6:00 P.M.		
Friday – Saturday	10:00 A.M. - 2:00 P.M.		
Sunday	CLOSED		
Westtown Branch	2124 Waddell Avenue	-	420-3280
Monday-Tuesday-Wednesday	10:00 A.M. - 6:00 P.M.		
Thursday	3:00 P.M. - 6:00 P.M.		
Friday	CLOSED		
Saturday	10:00 A.M. - 2:00 P.M.		
Sunday	CLOSED		

LIBRARY

5 - Year Expenditures

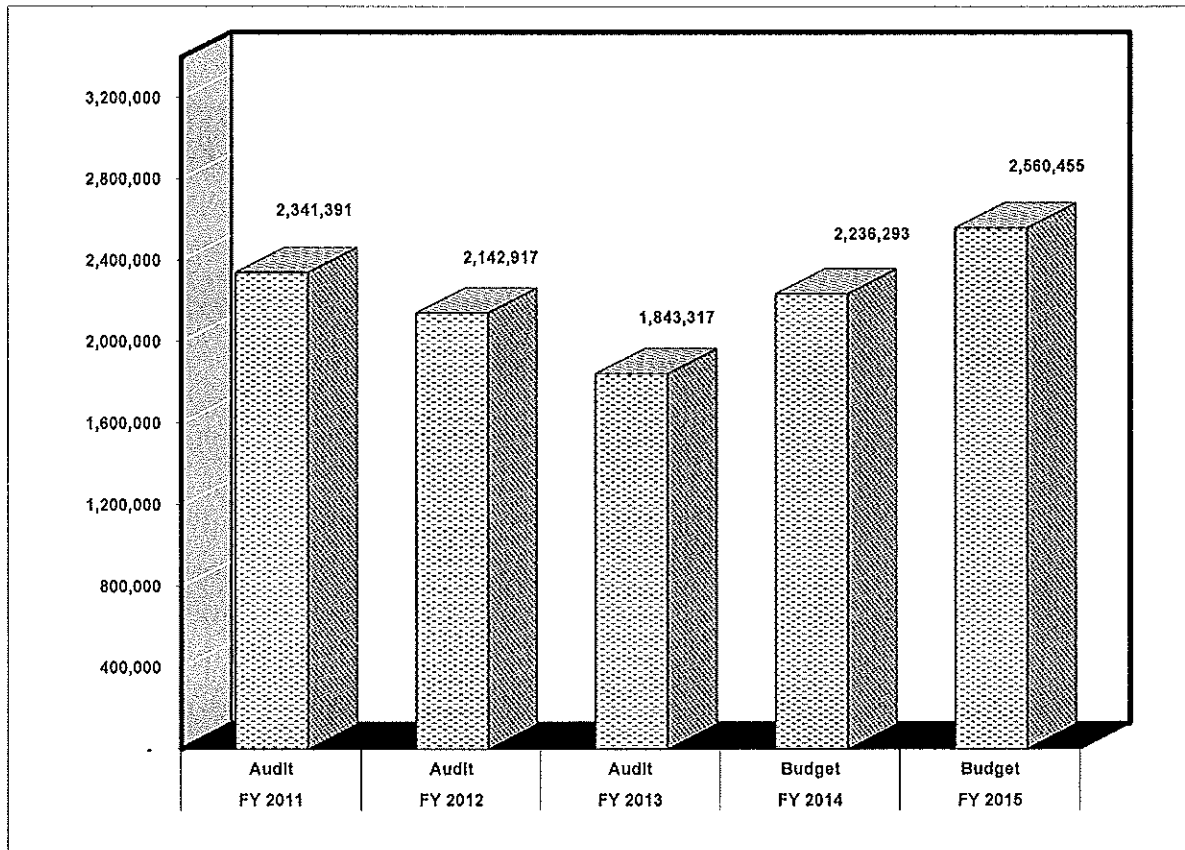

% To Total Budget

FY 2015 5.5%
FY 2014 5.1%
FY 2013 4.7%
FY 2012 4.8%
FY 2011 5.3%

LIBRARY

1021

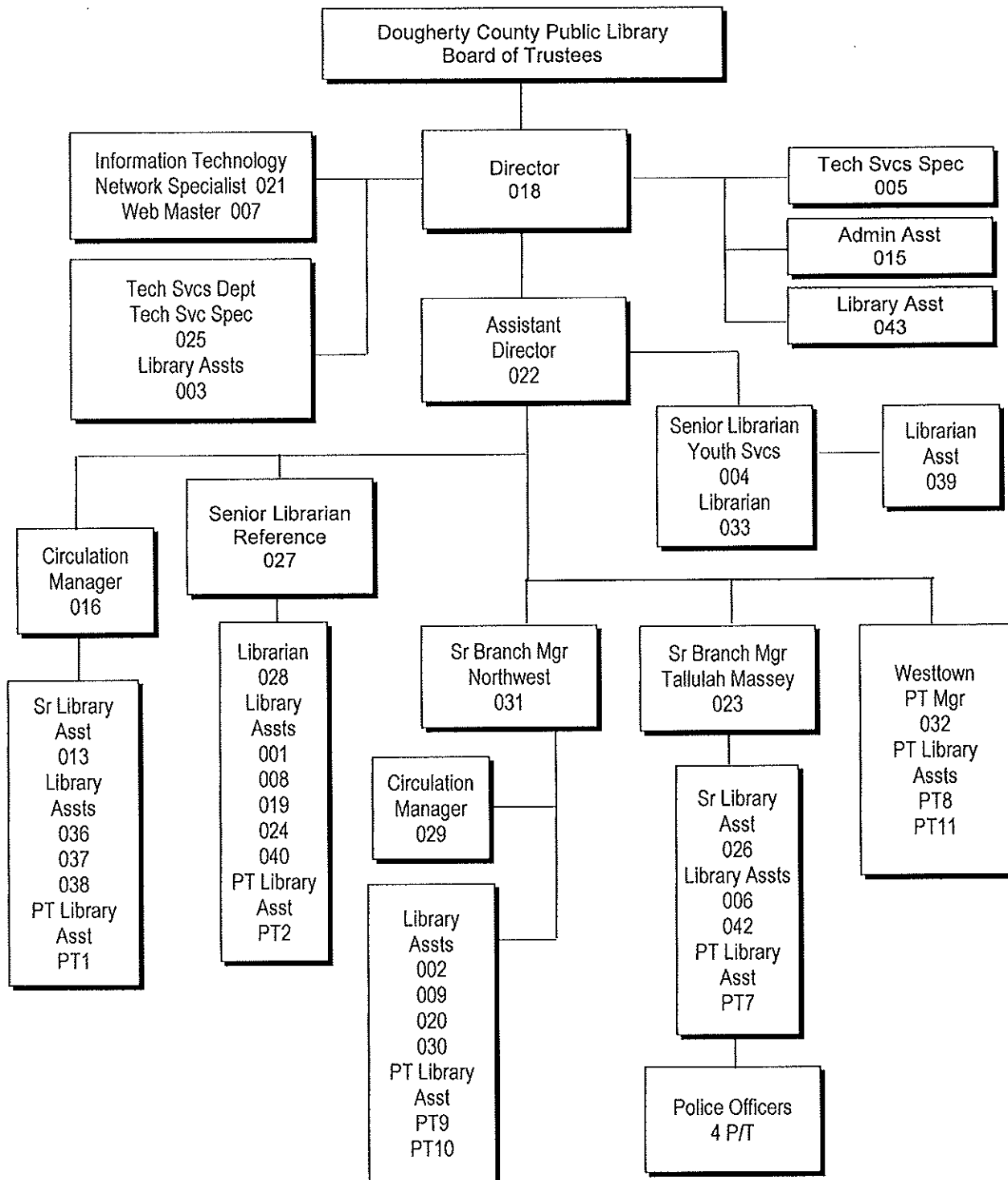

PERSONNEL POSITION SUMMARY

# OF POS.	POSITION TITLE	SALARY GRADE
1	Library Director	129
1	Assistant Library Director	125
3	Senior Branch Manager	123
1	Senior Librarian	123
2	Librarian	121
1	Network Specialist	121
2	Circulation Manager	115
2	Technical Services Specialist	115
1	Web Master	115
1	Administrative Assistant	112
2	Senior Library Assistant	109
18	Library Assistants	105
4	Police Officers, Part Time	120
1	Manager, Part Time	115
7	Library Assistants, Part Time	105
<hr/> 47	TOTAL BUDGETED POSITIONS	

BUDGET COMPARISONS

	FY 2014	FY 2015
Operational Budget	\$2,167,460	\$2,560,455

FIXED ASSET PURCHASES

CAPITAL IMPROVEMENT PROGRAM:

Computers, rpl	\$ 30,000
Video Surveillance Camera at Northwest	10,000
	<hr/> \$ 40,000

LIBRARY - 1021

7101	Salaries - Local	\$ 1,131,813
7102	Salaries - Part Time	137,616
7150	Benefits	136,414
7205.03	Technical & Professional	3,500
7205.05	Courier Service	9,000
7205.06	Board Attorney/Consultant	5,000
7209	State Benefits	580,868
7210	Postage	1,500
7211	Supplies	9,600
7212	Gas & Oil	600
7213	Utilities	129,000
7214	Communications	21,700
7215.02	Maintenance - Vehicles	1,000
7215.03	Maintenance - Equipment	12,000
7215.04	Maintenance - Grounds	8,000
7215.06	Maintenance - Buildings	1,000
7215.08	Maintenance - Contracts	22,000
7217	Dues, Fees, Books & Periodicals	1,000
7218	Travel	3,000
7227.01	Materials - Print	325,000
7353.04	Equipment - Lease	<u>20,844</u>
Total Library		\$ 2,560,455

BLANK PAGE

HUMAN RESOURCES

DEPARTMENT FUNCTION:

The Dougherty County Human Resources Department delivers a full range of personnel services for approximately 700 employees as well as handles all applicant services for individuals seeking employment opportunities with the County.

Staffing/Recruitment – This function provides for internal as well as external management of job vacancy information. HR utilized a Human Resources Management System (HRMS) with integrated software solutions for automating and managing the Staffing and Recruitment function. In instances of hard-to-fill categories, there are specialized recruitment activities designed specifically for the needs of the department where a vacancy exists. Now utilizing social media such as Facebook, included in the job information/recruitment function are the equal employment opportunity provisions.

Classification/Compensation – This function provides for an equitable system of compensation where each job is evaluated on the basis of external as well as internal worth. To promote greater objectivity in this process, the department utilizes the services of human resources organizations, such as classification and pay studies, and various consultants.

Benefits Information/Administration – This function provides for an up-to-date review and processing of the benefits offered through County employment. The HRMS Benefit Management functionality provides for benefit set-up, administration, and enrollment for improved efficiency and accuracy. Through new employee orientation sessions and employee updates, employees are provided the opportunity to receive information on benefits that are directly available to them. Included in the benefits package are: Health, Life, AD&D Insurance (on a pre-tax basis), Retirement Plan, Deferred Compensation, Annual Leave, Unemployment Compensation, Sick Leave, Holidays, Long Term Disability, Merit Increases (if budget constraints allow), Cost of Living Increases (if budget constraints allow), Dental Plan, Vision Plan, FMLA, Workers' Compensation, Credit Union, Sick Leave Bank, Supplemental Insurance and Employee Assistance Program (EAP).

Employee Self-Service – This function provides employees access to their own benefits, personnel and paycheck information, and reduces routine administration. Employees and managers can view, create, and maintain their information using a web browser. This technology creates a communications portal that distributes key information about policies and benefits to the entire workforce.

Training/Development – This function allows for an opportunity for professional and personal development. Using in-house personnel and outside consultants, training offers a wide variety of developmental activities which are geared toward preparing County employees for the challenges of the future as well as maintaining skills in current positions. The development process advises employees and departments of areas where compliance with local, state, and federal laws and policy requirements can be improved. The intent is to increase efficiency in risk management, cost containment, and employee relations.

Employee/Employer Relations – This function deals with maintaining a productive and cohesive work environment by addressing the need for open and honest communication and assisting both supervisor and employee in facilitating a better understanding of workplace relationships. The overall goal is to foster a "team-work" attitude which allows for input at every level and appropriate recognition and reward for that input. The web based HR Quick Links assures immediate communication and access to current policies, practices, and HR forms and programs.

HUMAN RESOURCES 5 - Year Expenditures

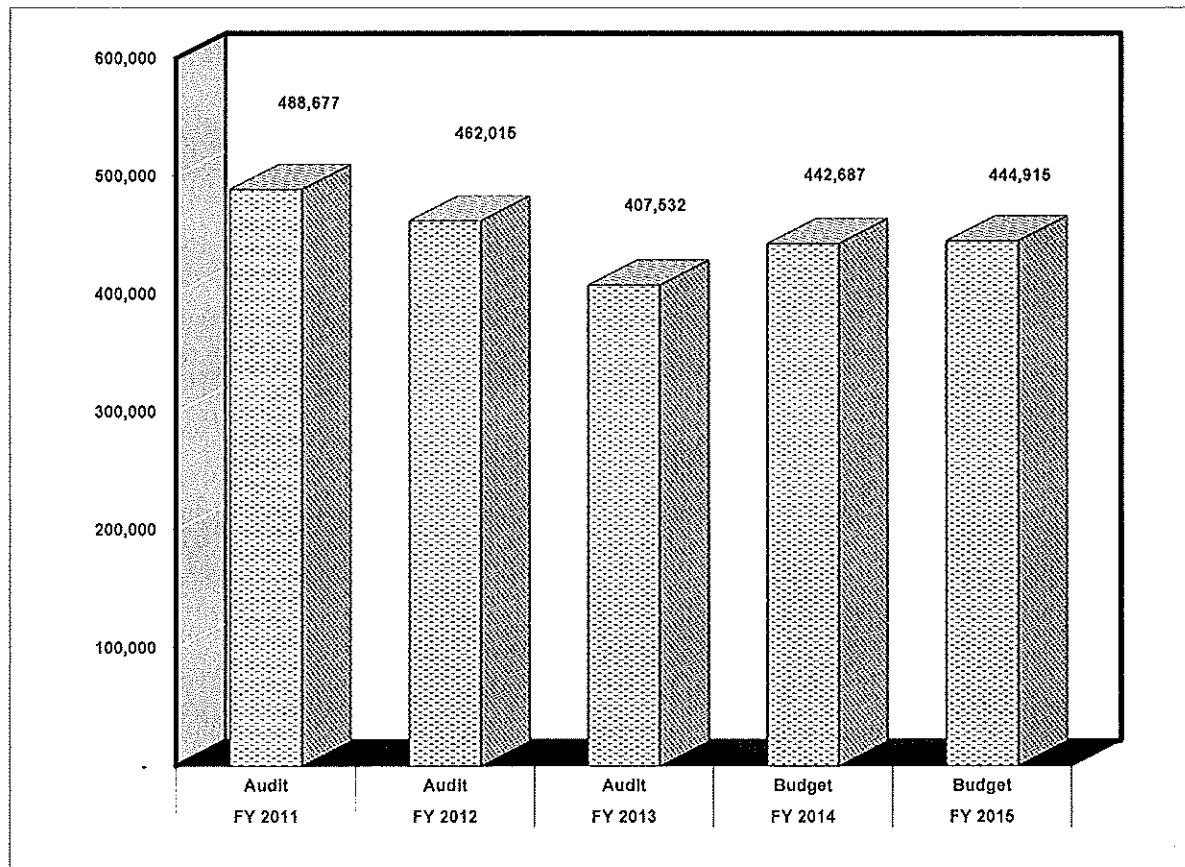

% To Total Budget

FY 2015 1.0%
FY 2014 1.0%
FY 2013 1.1%
FY 2012 1.1%
FY 2011 1.1%

HUMAN RESOURCES 1022

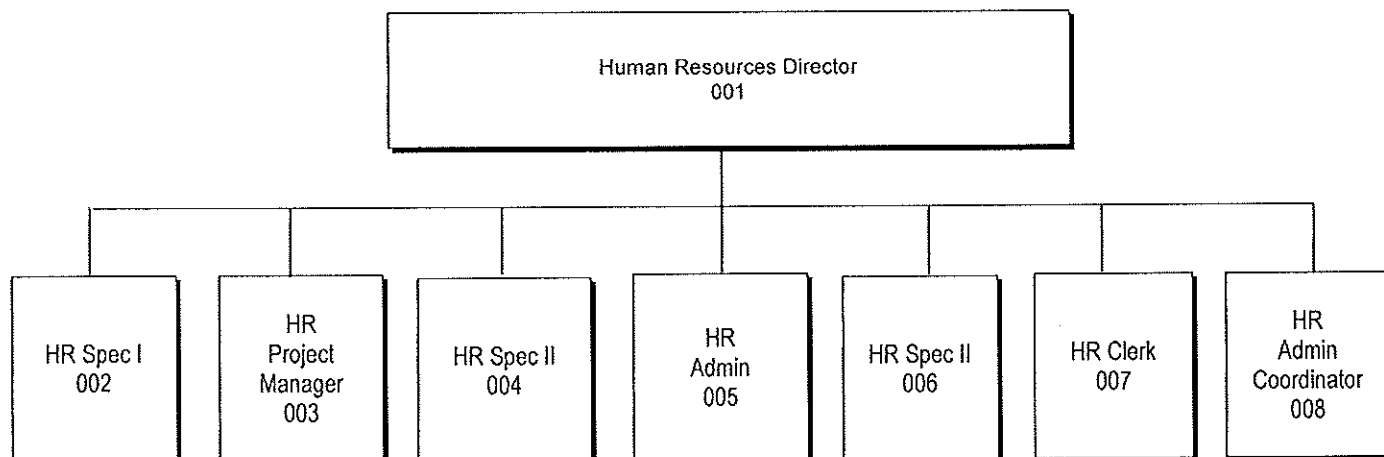

PERSONNEL POSITION SUMMARY

# OF POS.	POSITION TITLE	SALARY GRADE
1	Human Resources Director	129
1	Human Resources Project Manager	123
2	Human Resources Specialist II	120
1	Human Resources Specialist I	117
1	Human Resources Administrator	114
1	Human Resources Admin Coordinator	113
1	Human Resources Clerk	105
<hr/> 8	TOTAL BUDGETED POSITIONS	

BUDGET COMPARISONS

	FY 2014	FY 2015
Operational Budget	\$442,687	\$444,915

FIXED ASSET PURCHASES

None Requested

HUMAN RESOURCES - 1022

7101	Salaries	\$	312,450
7150	Benefits		91,385
7210	Postage		1,300
7211	Supplies		6,800
7214	Communications		2,500
7215.01	Maintenance - Equipment		3,000
7217	Dues, Fees, Books & Periodicals		2,730
7218	Travel		500
7219	Education & Training		1,250
7220	Advertising		13,000
7231.01	Employee Special Events		<u>10,000</u>
Total Human Resources		\$	444,915

BLANK PAGE

FINANCE

DEPARTMENT FUNCTION:

The Finance Department is responsible for all financial services required by the County government. Finance is responsible for providing accurate, relevant financial/operational information to all citizens of the County. It also serves the County Administrator, the Board of Commissioners and all County departments. The department operates under established management policies and adheres to generally accepted accounting principles.

The departmental operations include accounting for all disbursements of the County, paying wages to all County employees and collecting receipts from County agencies. The department, under direction of the County Administrator, is responsible for preparation and administration of the annual operating budget. This includes developing budget procedures, analyses of all departmental budget requests, monitoring revenue collection and departmental spending. This office coordinates annual audits performed by Independent Certified Public Accountants and periodic audits by Federal and State Auditors.

FINANCE 5 - Year Expenditures

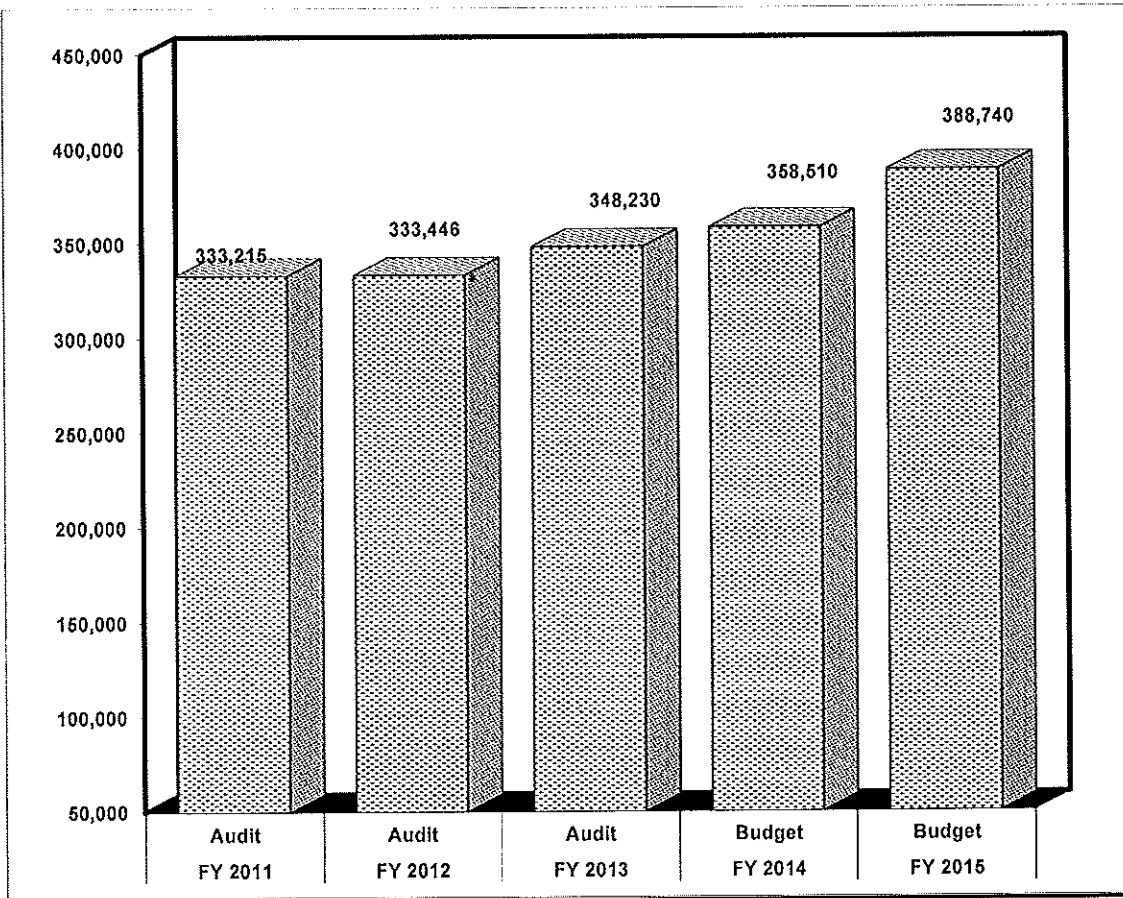

* The Finance Department Budget was previously a part of the Administrative-Legislative Dept.

% To Total Budget

FY 2015 0.8%
 FY 2014 0.8%
 FY 2013 0.8%
 FY 2012 0.8%
 FY 2011 0.8%

**FINANCE
1024**

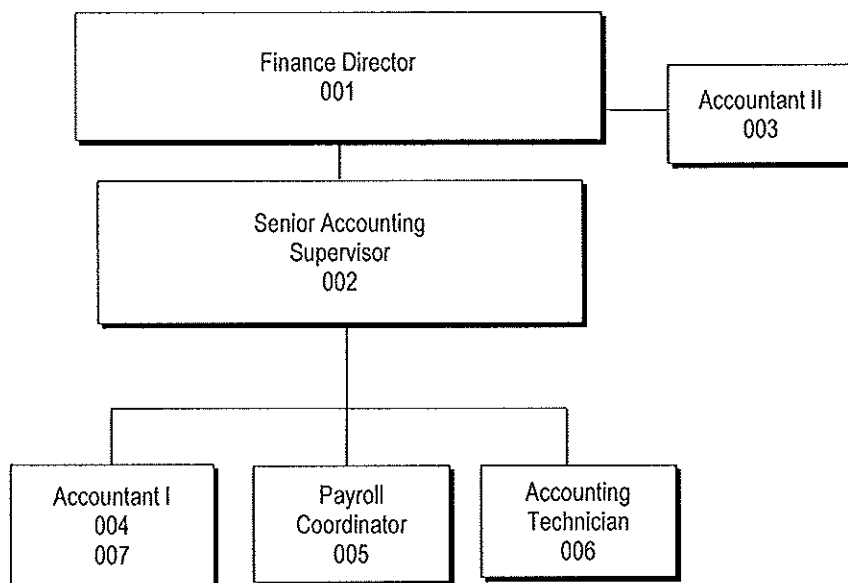

PERSONNEL POSITION SUMMARY

# OF POS.	POSITION TITLE	SALARY GRADE
1	Finance Director	129
1	Senior Accounting Supervisor	122
1	Accountant II	116
2	Accountant I	114
1	Payroll Coordinator	113
1	Accounting Technician	113
<hr/> 7	TOTAL BUDGETED POSITIONS	

BUDGET COMPARISONS

	FY 2014	FY 20145
Operational Budget	\$358,510	\$388,740

FIXED ASSET PURCHASES

None Requested

FINANCE - 1024

7101	Salaries	\$	266,735
7150	Benefits		103,705
7210	Postage		2,850
7211	Supplies		6,300
7214	Communications		960
7217	Dues, Fees, Books & Periodicals		640
7218	Travel		200
7219	Education & Training		500
7220	Advertising		2,050
7353	Tool & Equipment		2,000
7355	Computer Equipment		2,800
	Total Finance	\$	388,740

BLANK PAGE

BOARD OF EQUALIZATION

DEPARTMENT FUNCTION:

The Board of Equalization shall hear and determine all appeals from taxpayers on property value assessments made by the County Board of Tax Assessors. After proper notice by the Board of Tax Assessors of changes in the assessed value of property, the property owner may appeal to the Board of Equalization. The Official Code of Georgia (O.C.G.A.) provides specific powers and procedures to be used by the Board of Equalization. Each county in the State of Georgia appoints a Board of Equalization consisting of three (3) regular members and three (3) alternate members all meeting the qualifications as defined in the O.C.G.A. Members are appointed by the Grand Jury at the term of Court immediately proceeding November 1 of each year.

BOARD OF EQUALIZATION 5 - Year Expenditures

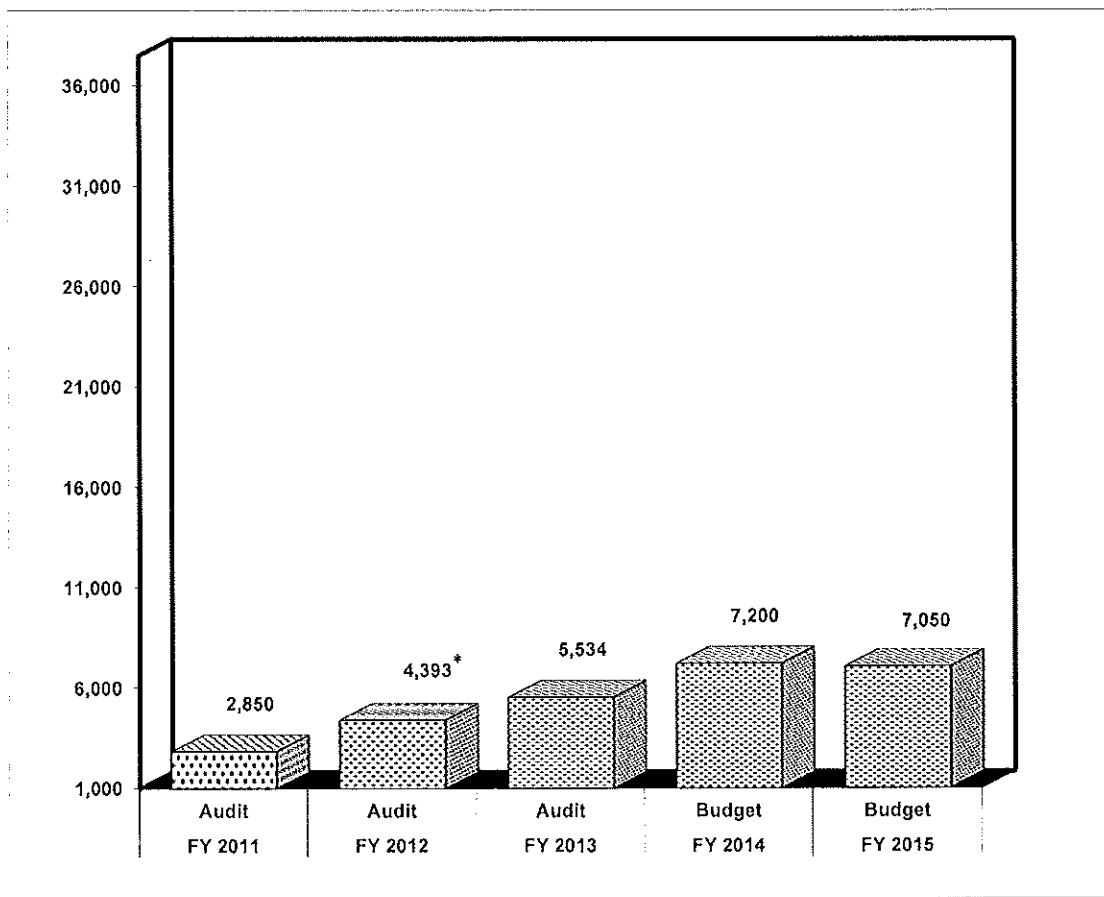

* The Board of Equalization Budget was previously a part of the Tax-Tag Department.

% To Total Budget

FY 2015 TR%

FY 2014 TR%

FY 2013 TR%

FY 2012 TR%

FY 2011 TR%

BOARD OF EQUALIZATION - 1025

7404.01	Compensation	\$	5,000
7210	Postage		1,500
7211	Supplies		100
7218	Travel		300
7219	Education & Training		<u>150</u>
Total Board of Equalization		\$	7,050

BUDGET COMPARISONS

	FY 2014	FY 2015
Operational Budget	\$7,200	\$7,050

BLANK PAGE

JUDICIAL

Probate Court.....	\$ 387,849
Clerk of Court.....	1,049,360
Superior Court.....	651,705
State Court.....	545,935
Magistrate Court.....	883,495
Juvenile Court.....	798,048
Sheriff's Department.....	3,231,059
District Attorney.....	1,788,360
Public Defender.....	833,197
Coroner.....	131,102

\$ 10,300,110

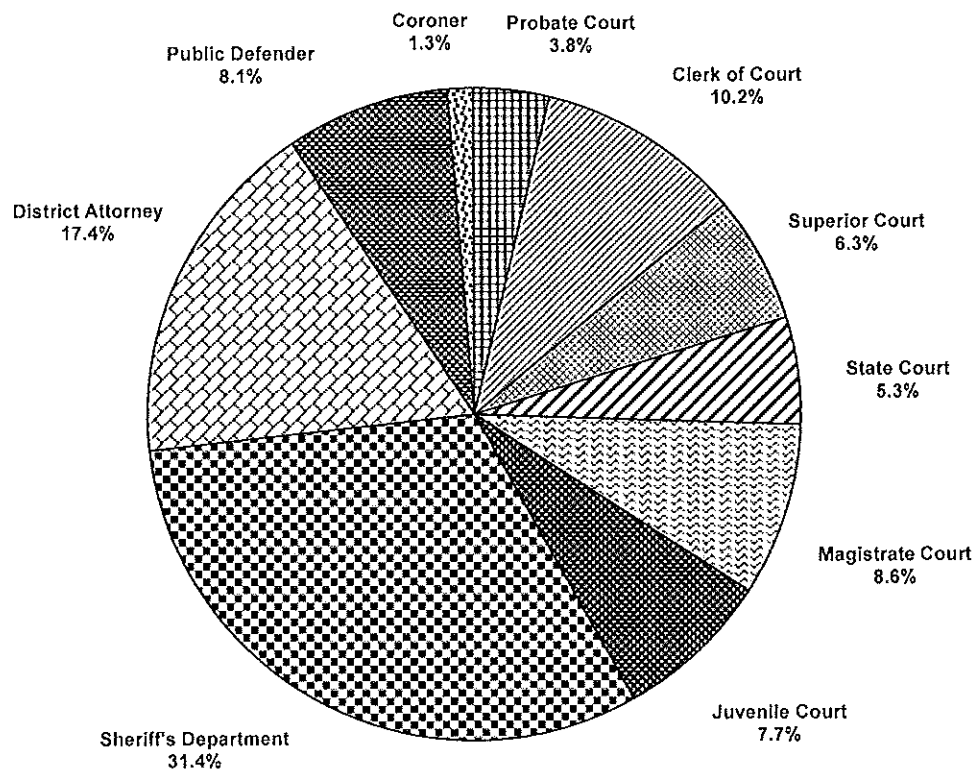

% To Total Budget 22.3%

PROBATE COURT

DEPARTMENTAL FUNCTION:

Under Georgia law, the Probate Court is responsible for providing a large scope of services to the public. These services include probating wills, appointment of administrators, appointing guardians for minors and incapacitated adults, holding hearings to constrain the mentally ill and substance abusers, issuance of marriage licenses and officiating over marriages. The Court is authorized to hold jury trials in all cases involving contested issues relating to estates and guardianships.

The Probate Court has the responsibility for docketing, filing and microfilming all documents relating to the above legal matters. The Court also issues firearm permits and many lesser duties such as taking oaths of public officials, recording bonds and issuing certified copies of various records. The Probate Court maintains vital records (certificates of births and deaths) as well as issuing certified copies under a contractual arrangement with the State.

PROBATE COURT 5 - Year Expenditures

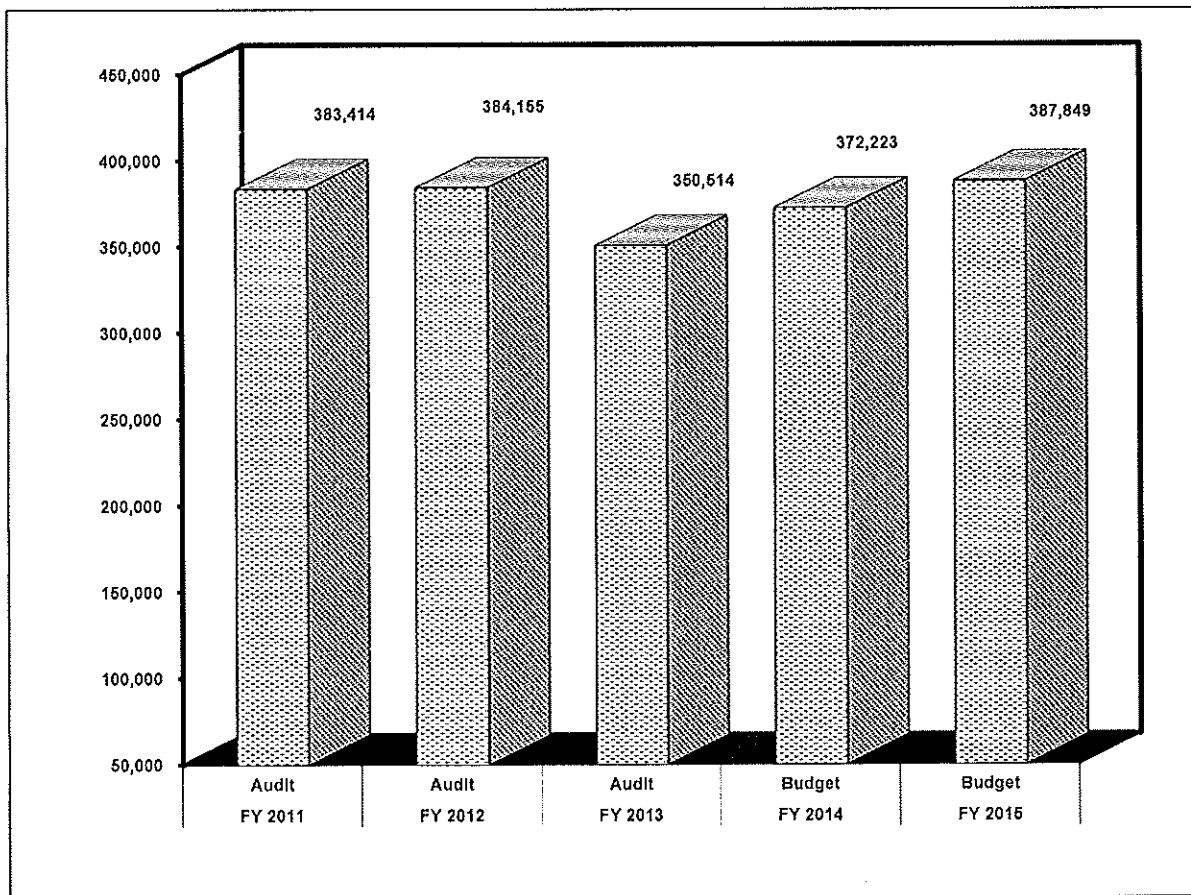

% To Total Budget

FY 2015 0.8%
FY 2014 0.8%
FY 2013 0.8%
FY 2012 0.8%
FY 2011 0.8%

PROBATE COURT
1031

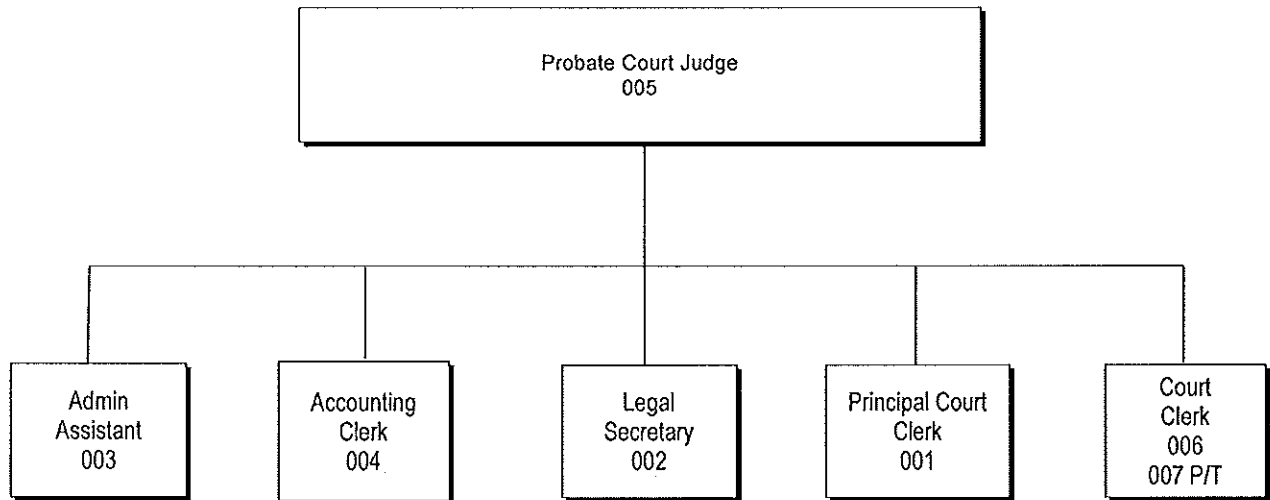

PERSONNEL POSITION SUMMARY

# OF POS.	POSITION TITLE	SALARY GRADE
1	Judge, Probate Court	E
1	Principal Court Clerk	112
1	Legal Secretary	112
1	Administrative Assistant	112
1	Accounting Clerk	111
1	Court Clerk	108
1	Court Clerk, Part Time	108
<hr/> 7	TOTAL BUDGETED POSITIONS	

BUDGET COMPARISONS

	FY 2014	FY 2015
Operational Budget	\$372,223	\$387,849

FIXED ASSET PURCHASES

COMPUTER EQUIPMENT:	
Computer, rpl	\$8,414

PROBATE COURT - 1031

7101	Salaries	\$	232,285
7102	Salaries - Part Time		11,500
7150	Benefits		89,025
7205.03	Acting Judge		500
7205.04	Vital Statistics		9,500
7205.05	Guardianship Cases		8,500
7205.06	Admin/Guardianship		2,500
7210	Postage		2,800
7211	Supplies		15,450
7214	Communications		900
7215	Maintenance		1,000
7216	Reduction Costs		650
7217	Dues, Fees, Books & Periodicals		1,775
7218	Travel		1,500
7219	Education & Training		350
7244	Bond		200
7353	Furniture & Fixtures		1,000
7355	Computer Equipment		<u>8,414</u>
Total Probate Court		\$	387,849

BLANK PAGE

CLERK OF COURT

DEPARTMENTAL FUNCTION:

The primary function of the Superior and State Court Clerk is to maintain accurate and complete records of all court proceedings including both civil and criminal. The Clerk is responsible for issuing and signing every summons, subpoena, writ, or execution under the authority of the Court and affixing seals thereto when necessary. The Clerk provides the necessary dockets for the various Courts of the County. Other responsibilities include recording discharges and scanning legal proceedings of the courts, administering all oaths required by Court, attending all court sessions, striking juries, and performing such other duties as are or may be required by law or as necessarily appertain to the office of Clerk of the Superior and State Courts.

Another important function performed by the office is the recording of all deeds, mortgages, federal tax liens, plats, and other liens. Recording uniform commercial code filings, judgments, tax and assessment fi-fas are also responsibilities of the Clerk of Court.

During an average day, the Clerk's office will file and record up to 5,000 document pages. It is the responsibility of this office to maintain information as accurately and efficiently as possible.

The Georgia Assembly amended O.C.G.A. Section 15-6-61 transferring jury management responsibilities from Superior Court to the Clerk of Courts. These duties include maintaining and managing the jury pool of the County, summoning jurors, and managing juries during jury selection.

Effective January 1, 2011 per OCGA 48-5-311(D)(4), the Clerk of Superior Court was conveyed oversight and supervision of the Board of Equalization.

CLERK OF COURT 5 - Year Expenditures

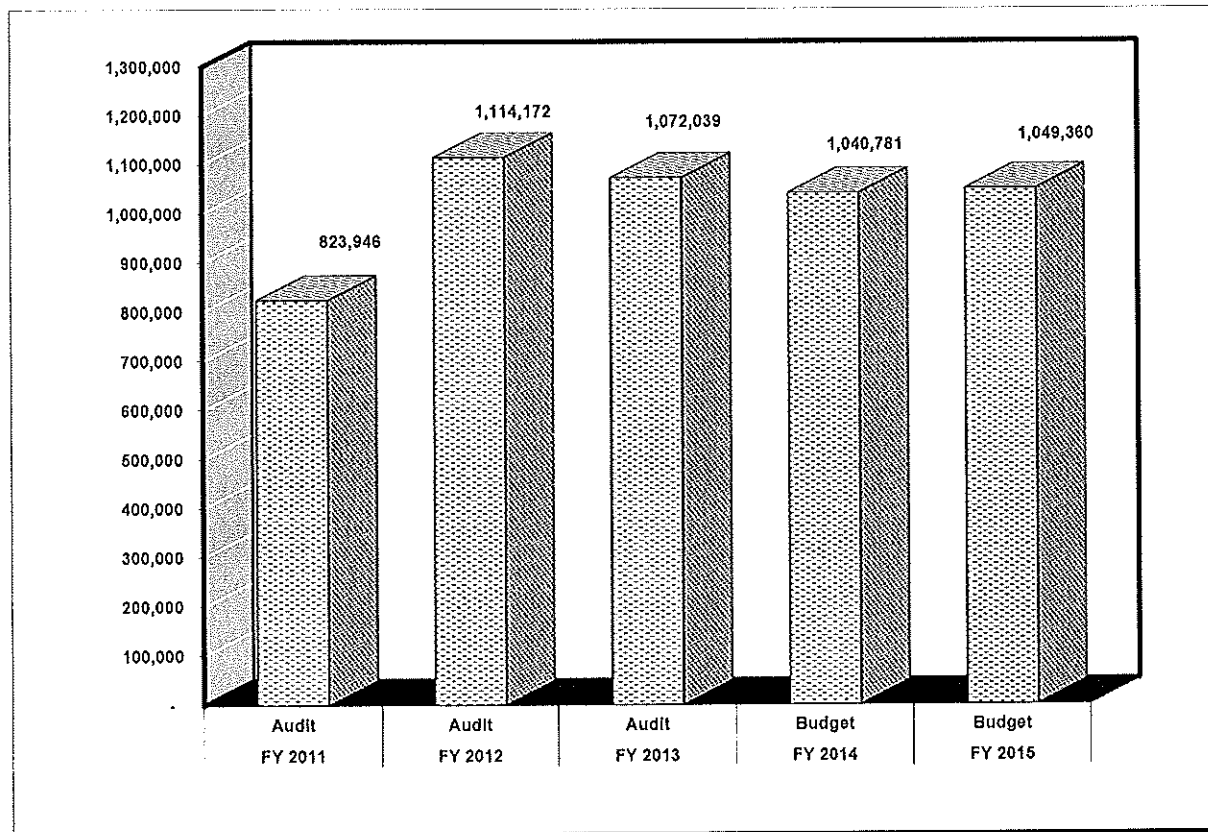

% To Total Budget

FY 2015 2.3%
FY 2014 2.4%
FY 2013 2.4%
FY 2012 2.4%
FY 2011 1.8%

CLERK OF COURT 1032

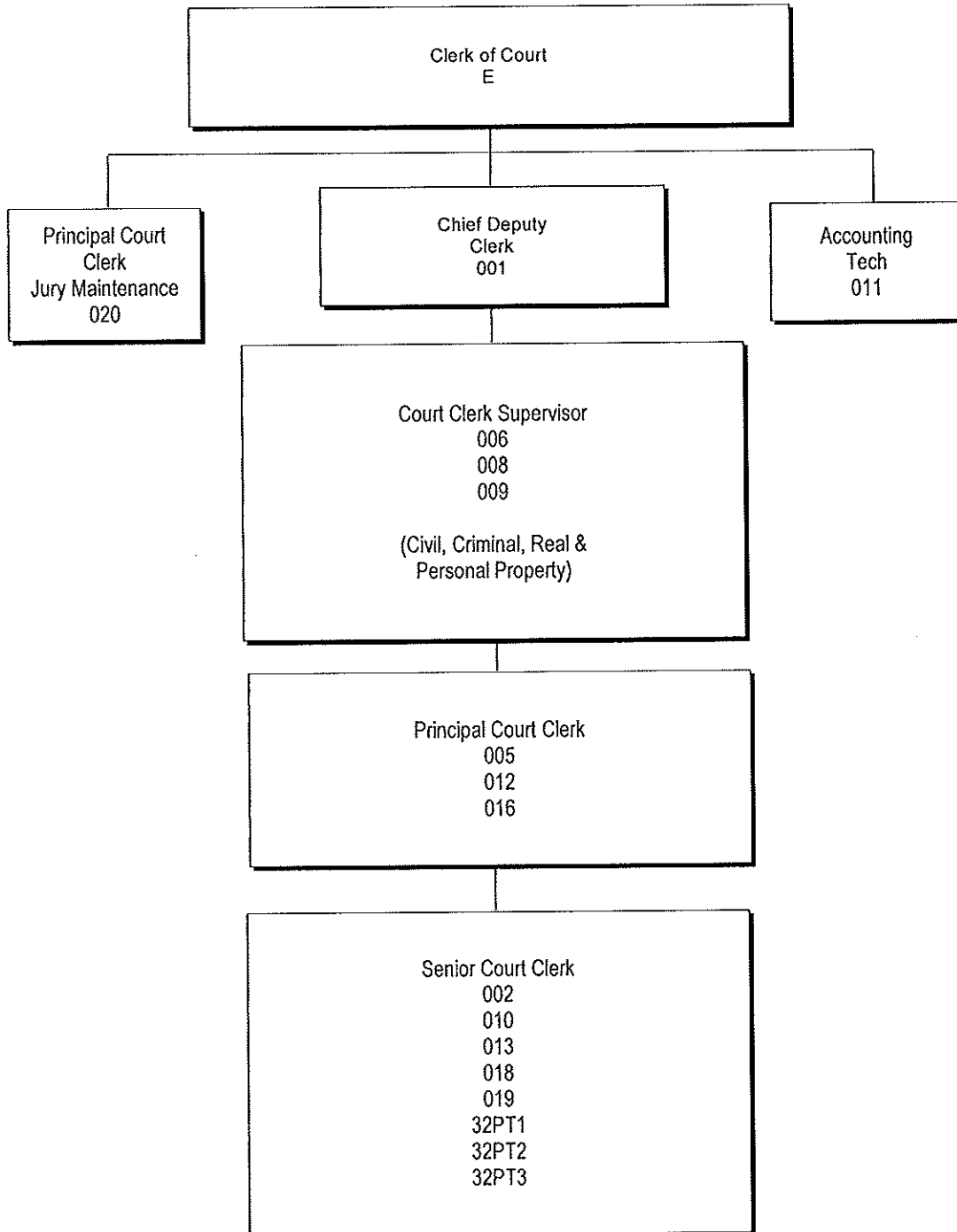

PERSONNEL POSITION SUMMARY

# OF POS.	POSITION TITLE	SALARY GRADE
1	Clerk of Court	E
3	Court Clerk Supervisor	118
1	Accounting Technician	113
4	Principal Court Clerk	112
5	Senior Court Clerk	110
1	Chief Deputy Clerk, P/T	120
3	Senior Court Clerk, P/T	110
18	TOTAL BUDGETED POSITIONS	

BUDGET COMPARISONS

	FY 2014	FY 2015
Operational Budget	\$1,040,781	\$1,049,360

FIXED ASSET PURCHASES

None Requested

CLERK OF COURT - 1032

7101	Salaries	\$	500,100
7102	Salaries - Part Time		46,085
7150	Benefits		178,045
7204.06	Compensation - Jurors		183,000
7204.08	Compensation - Grand Jury		19,000
7205	Contractual Services		60,250
7204	Copier Lease		2,700
7210	Postage		16,000
7211	Supplies		35,780
7214	Communications		1,500
7215	Maintenance		3,500
7217	Dues, Fees, Books & Periodicals		900
7218	Travel		1,500
7219	Education & Training		400
7220	Publication/Advertising		400
7244	Bond		<u>200</u>
Total Clerk of Court		\$	1,049,360

BLANK PAGE

SUPERIOR COURT

DEPARTMENTAL FUNCTION:

The Superior Court of Dougherty County is the highest level trial court in Dougherty County. It has exclusive jurisdiction in felony cases, cases respecting title to land, divorce cases and equity cases. The Court's daily functions involve holding hearings in cases pending before the Court, conducting bench as well as jury trials and handling the administrative aspects of the Court. Hearings must be scheduled at the request of the attorneys representing parties to law suits, court orders must be issued at the hearings, trial dates must be set, judgments must be entered and sentences must be imposed and executed as part of the ordinary business of the Court in handling its annual caseload of approximately 5,437 open felony cases with 3,892 cases disposed of, 3,419 filed civil cases opened and disposed of, 1,428 closed child support cases and over 1,500 probation revocation petitions.

Also included in the Court's responsibilities are the duties to oversee all of the other courts in the County, insure that indigents are provided with legal counsel in criminal proceedings, oversee the operation of the Dougherty County Law Library and provide juries with their necessities.

The Superior Court of Dougherty County also is host to the first Mental Health Court in Georgia. The program serves as one of five national learning sites for Mental Health Courts as designated by the U.S. Department of Justice Bureau of Justice Assistance and the Council of State Governments.

SUPERIOR COURT 5 - Year Expenditures

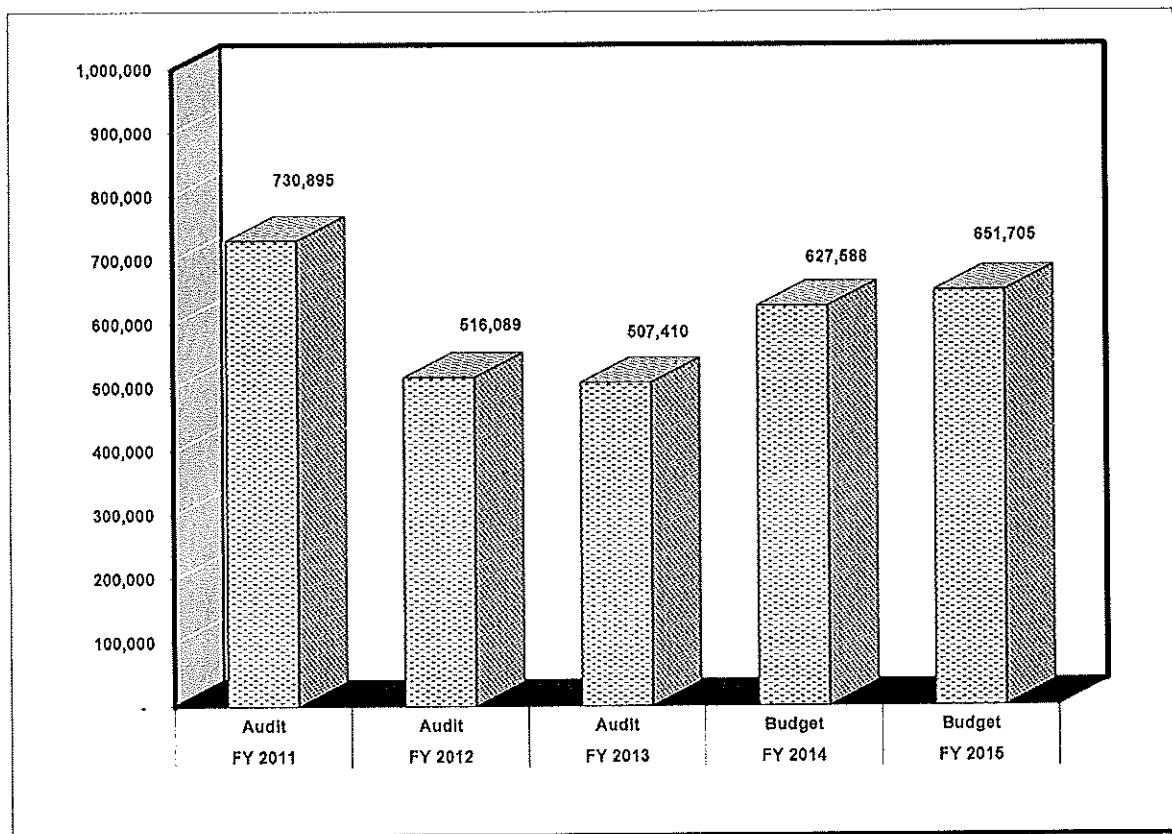

% To Total Budget

FY 2015 1.4%
FY 2014 1.4%
FY 2013 1.6%
FY 2012 1.5%
FY 2011 1.5%

SUPERIOR COURT 1033

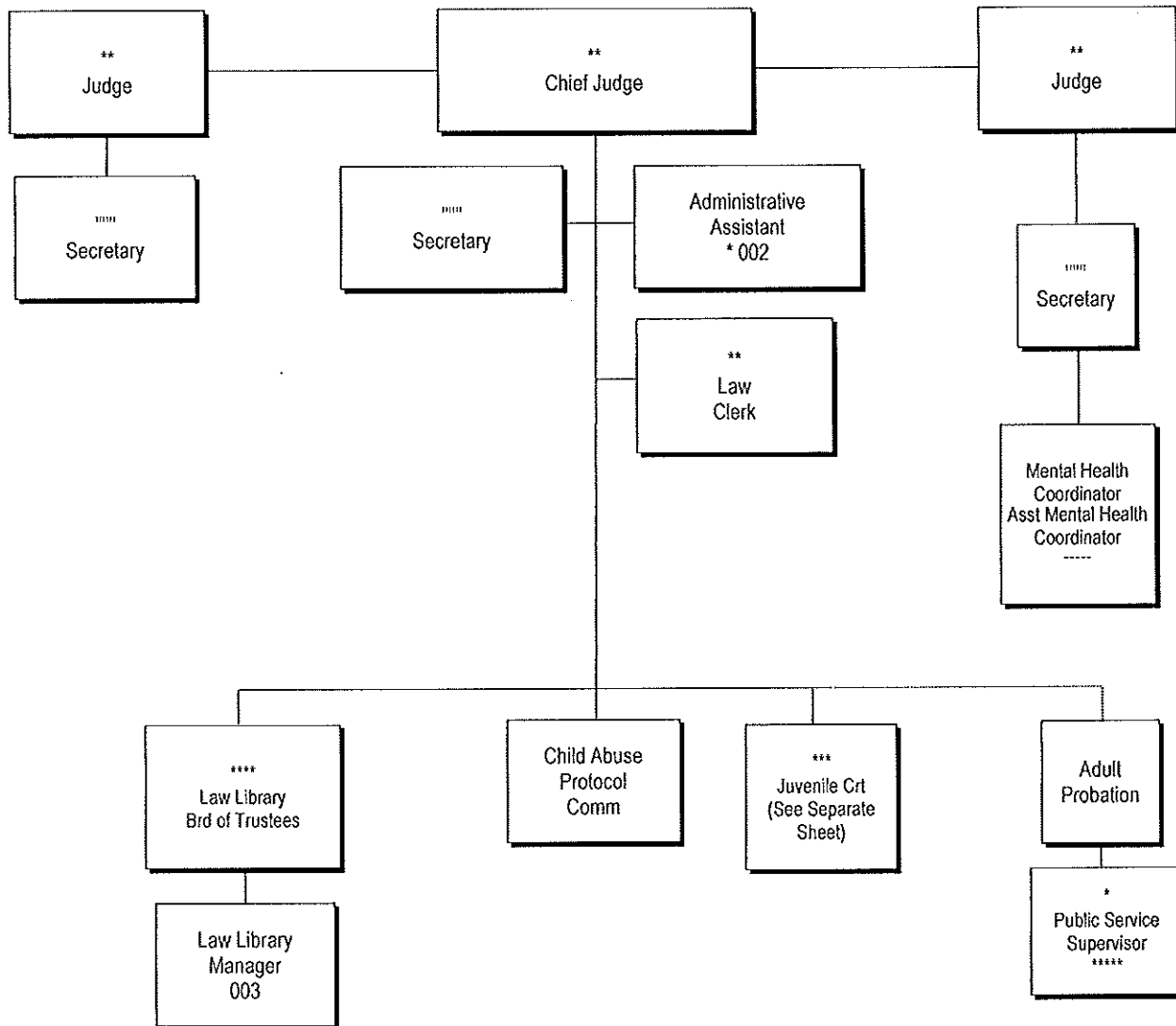

* County Employee

** County Supplement

*** County Funds

**** Judge Lockette, Judge Salter, Judge Stephenson, Evonne Mull, Greg Edwards, Jimmy Brown, Kelly Boswell

***** Hicks, Williams, Shelton, Rowe, Weston, Manning, Wenzel

----- State Employee

----- Federal Grant

———— Direct Supervision
----- Indirect Supervision

PERSONNEL POSITION SUMMARY

# OF POS.	POSITION TITLE	SALARY GRADE
1	Chief Superior Court Judge	E
2	Superior Court Judge	E
1	Law Clerk - County Supplement	State
1	Administrative Assistant	112
<hr/> 5	TOTAL BUDGETED POSITIONS	

BUDGET COMPARISONS

	FY 2014	FY 2015
Operational Budget	\$627,588	\$651,705

FIXED ASSET PURCHASES

None Requested

SUPERIOR COURT - 1033

7101	Salaries - Regular Employees	\$	127,025
7101.002	Salaries - Public Service		19,850
7150	Benefits		38,590
7205.02	Compensation - Senior Judge		19,420
7205.03	Translator Services		10,000
7205.05	Court Reporting		273,000
7205.06	EHAP Reporting		10,000
7210	Postage		3,000
7211	Supplies		11,800
7212	Gas & Oil		700
7214	Communications		2,860
7215	Maintenance		4,300
7217	Dues, Fees, Books & Periodicals		4,760
7218	Travel		3,500
7219	Education & Training		2,500
7220	Advertising		400
7922	Death Penalty Contingency		<u>120,000</u>
Total Superior Court		\$	651,705

BLANK PAGE

STATE COURT

DEPARTMENTAL FUNCTION:

The function of the State Court is to provide a forum for the resolution of disputes between individuals or between the State and individuals. This Court has jurisdiction over misdemeanors (crimes punishable by twelve months incarceration or less) and civil cases (unlimited in dollar amount) concurrently with the Superior Court except cases involving divorce, titles to land and equity which are reserved exclusively to Superior Court.

STATE COURT 5 - Year Expenditures

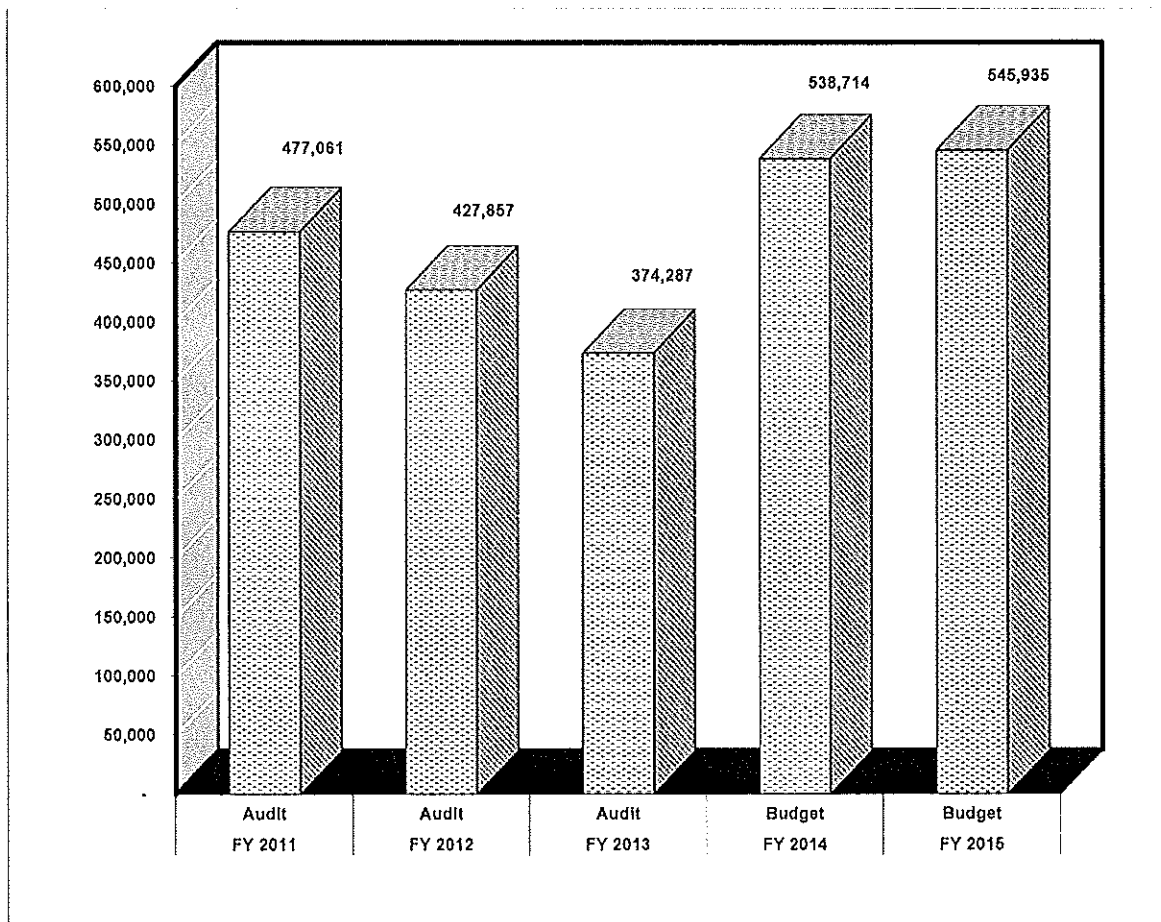

% To Total Budget

FY 2015 1.2%
FY 2014 1.2%
FY 2013 1.0%
FY 2012 1.0%
FY 2011 1.1%

**STATE COURT
1034**

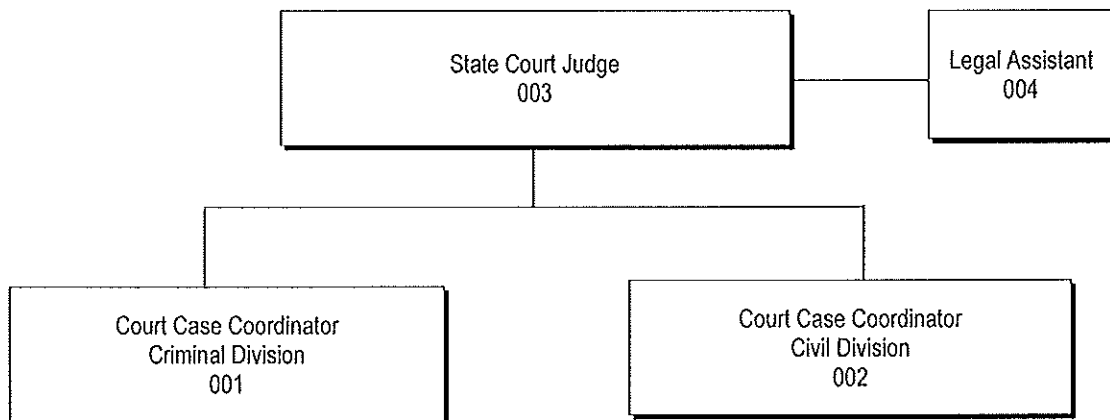

PERSONNEL POSITION SUMMARY

# OF POS.	POSITION TITLE	SALARY GRADE
1	State Court Judge	E
1	Legal Assistant	121
2	Court Case Coordinators	115
<hr/> 4	TOTAL BUDGETED POSITIONS	

BUDGET COMPARISONS

	FY 2014	FY 2015
Operational Budget	\$538,714	\$545,935

FIXED ASSET PURCHASES

None Requested

STATE COURT - 1034

7101	Salaries	\$	239,550
7150	Benefits		64,935
7205.03	Translator Services		1,300
7205.04	Court Appointed Attorneys		146,400
7205.05	Court Reporting		79,000
7210	Postage		3,000
7211	Supplies		4,300
7214	Communications		400
7215	Maintenance - Equipment		300
7217	Dues, Fees, Books & Periodicals		2,800
7218	Travel		2,500
7219	Education & Training		850
7220	Advertising		<u>600</u>
	Total State Court	\$	545,935

BLANK PAGE

MAGISTRATE COURT

DEPARTMENTAL FUNCTION:

The Magistrate Court has jurisdiction to issue search warrants and arrest warrants for all criminal offenses. The Magistrate Court conducts hearings on citizen warrant applications. The Court conducts first appearance hearings for criminal defendants at the Jail every day of the week. Upon a felony defendant's request the Magistrate Court will conduct a committal hearing to determine if there was probable cause for his/her arrest. The Magistrate Court also issues citations for bad checks, good behavior warrants and County ordinance violations. The Court tries the County ordinance violations if the defendant does not request a Jury trial.

The Magistrate Court also has civil jurisdiction on cases up to \$15,000 if exclusive jurisdiction is not vested in the Superior Court. Garnishments may also be filed in the Magistrate Court. The Magistrate Court issues subpoenas to compel attendance of witnesses, conducts trials on statement of claims and dispossessory actions on behalf of landlord/tenant.

When requested, Magistrates serve as judges in other Courts and perform wedding ceremonies.

MAGISTRATE COURT 5 - Year Expenditures

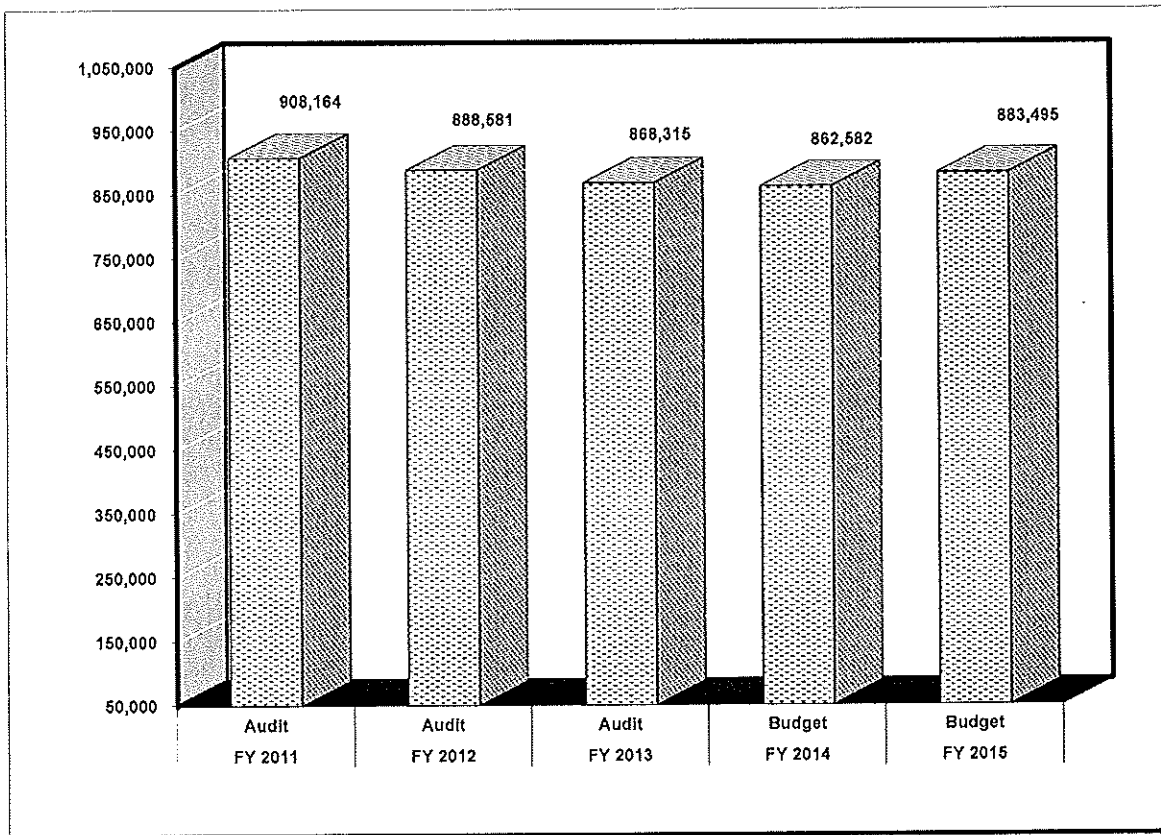

% To Total Budget

FY 2015 2.0%
FY 2014 2.0%
FY 2013 2.0%
FY 2012 2.0%
FY 2011 2.0%

MAGISTRATE COURT 1035

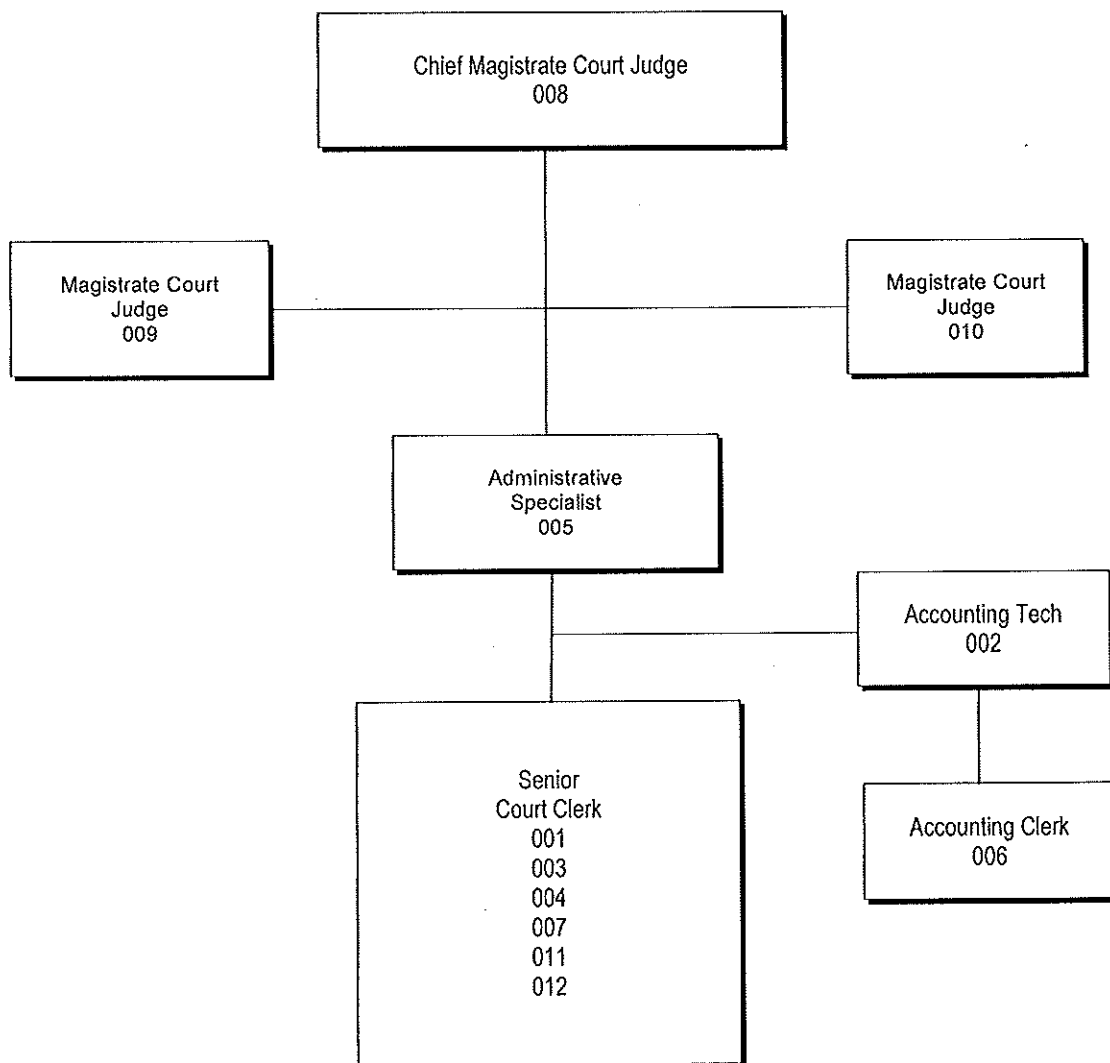

PERSONNEL POSITION SUMMARY

# OF POS.	POSITION TITLE	SALARY GRADE
1	Chief Magistrate Judge	A
2	Magistrate Judges	A
1	Administrative Specialist	115
1	Accounting Technician	113
1	Accounting Clerk	111
6	Senior Court Clerks	110
<hr/> 12	TOTAL BUDGETED POSITIONS	

BUDGET COMPARISONS

	FY 2014	FY 2015
Operational Budget	\$862,582	\$883,495

FIXED ASSET PURCHASES

TOOLS & EQUIPMENT	
Avaya Phone System, rpl	\$4,180
COMPUTER EQUIPMENT:	
Computers & Printers, rpl	\$10,000

MAGISTRATE COURT - 1035

7101	Salaries	\$	596,050
7150	Benefits		199,065
7205.03	Translator Services		500
7205.05	Court Reporting		2,500
7210	Postage		9,500
7211	Supplies		16,900
7214	Communications		2,700
7215	Maintenance		35,000
7217	Dues, Fees, Books & Periodicals		3,100
7218	Travel		3,000
7219	Education & Training		1,000
7353	Tools & Equipment		4,180
7355	Computer Equipment		<u>10,000</u>
Total Magistrate Court		\$	883,495

BLANK PAGE

JUVENILE COURT

DEPARTMENTAL FUNCTION:

By law, the Juvenile Court was established to assist, protect, and restore, if possible, as secure law-abiding members of society those juveniles whose well being is threatened. Each child coming within the jurisdiction of the Court shall receive the care, guidance, and control that will be conducive to his welfare and the best interests of the State.

The Court has exclusive original jurisdiction over juvenile matters and is the sole Court for initiating action concerning any child less than 17 years of age:

- who is alleged to be delinquent (except in capital offenses and the seven deadly sins);
- who is alleged to have committed a juvenile traffic offense;

The Court has jurisdiction over juvenile matters concerning any child less than 18 years of age:

- who is alleged to be a child in need of services;
- who is alleged to be dependent;
- who is alleged to be in need of treatment or commitment as a mentally ill or retarded child.

The Court has jurisdiction over the following matters:

- emancipation;
- transfer of juveniles through Interstate Compact;
- for the termination of the legal parent-child relationship, excluding adoption;
- prior notice to a parent or guardian relative to an unemancipated minor's decision to seek an abortion;
- legitimation of a child by a father
- dissolution of guardianship

The Juvenile Court has an annual caseload of over 1,295 petitions that must be processed and prepared for hearings. Collecting restitution for victims, handling traffic fines and insuring that indigent juveniles have legal counsel is a routine part of the Court's daily function.

The Court also provides a probation staff of six (6) that counsel and coordinate the treatment of each juvenile under the jurisdiction of the Court. A variety of community based programs are offered.

JUVENILE COURT 5 - Year Expenditures

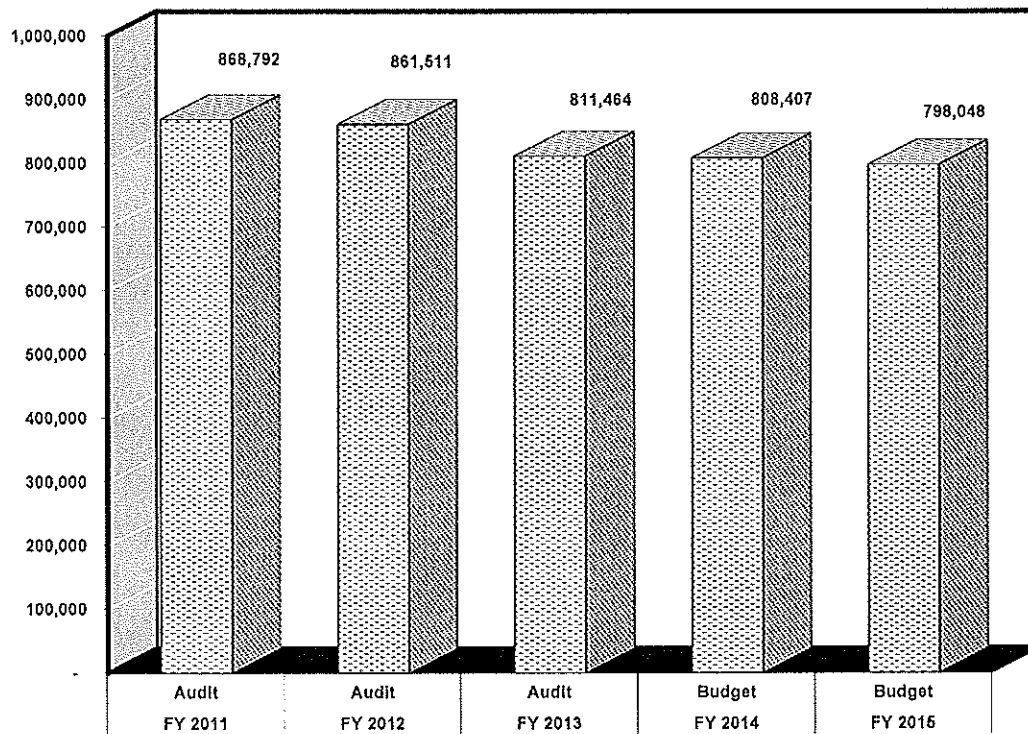

% To Total Budget

FY 2015 1.7%
FY 2014 1.8%
FY 2013 1.9%
FY 2012 1.9%
FY 2011 1.8%

JUVENILE COURT 1036

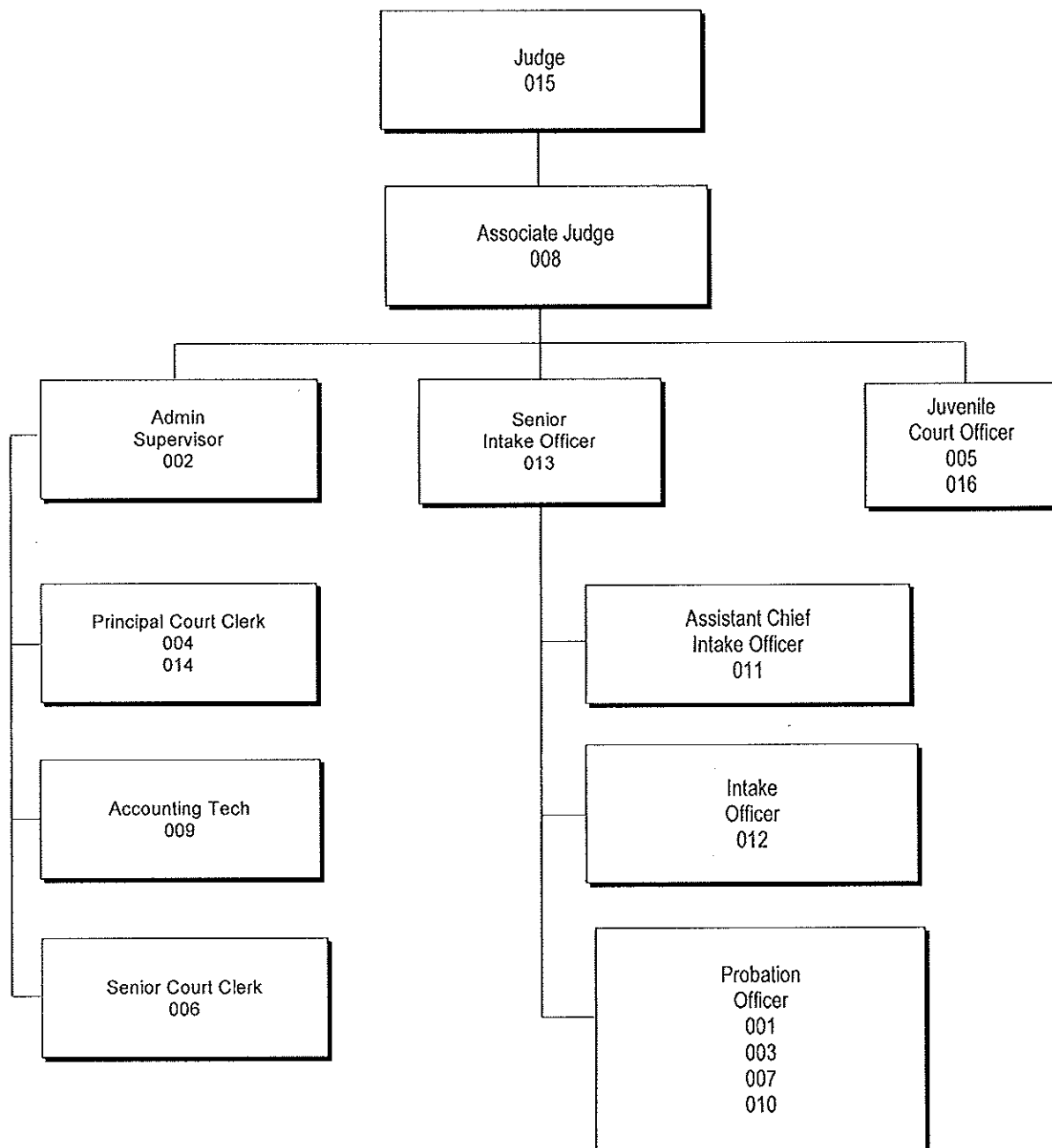

PERSONNEL POSITION SUMMARY

# OF POS.	POSITION TITLE	SALARY GRADE
1	Juvenile Court Judge	A
1	Associate Judge/Court Adm.	128
1	Senior Intake Officer	118
1	Administrative Supervisor	118
1	Asst Chief Intake Officer	117
1	Intake Officer	116
1	Accounting Technician	113
2	Juvenile Court Officer	112
4	Probation Officer	112
2	Principal Court Clerk	112
1	Senior Court Clerk	110
<hr/> 16	TOTAL BUDGETED POSITIONS	

BUDGET COMPARISONS

	FY 2014	FY 2015
Operational Budget	\$808,407	\$798,048

FIXED ASSET PURCHASES

COMPUTER EQUIPMENT:
Computer, rpl

\$678

JUVENILE COURT - 1036

7101	Salaries	\$	539,525
7150	Benefits		188,445
7205.0436	Court Appointed Attorneys		30,000
7205.05	Court Reporting		2,000
7210	Postage		2,000
7211	Supplies		7,800
7212	Gas & Oil		6,500
7214	Communications		3,400
7215	Maintenance		8,600
7217	Dues, Fees, Books & Periodicals		3,335
7218	Travel		2,600
7219	Education & Training		590
7224	Uniforms		1,100
7352	Furniture & Fixtures		975
7353	Tools & Equipment		500
7355	Computer Equipment		678
	Total Juvenile Court	\$	798,048

BLANK PAGE

SHERIFF'S OFFICE

DEPARTMENTAL FUNCTION:

The Sheriff's Office is a law enforcement agency under the direction of the County Sheriff. The Sheriff is responsible for performing a wide variety of duties relating to civil and criminal matters as specified in the Official Code of Georgia Annotated. The Sheriff's Office is divided into two major divisions with subdivisions and major duties of each as listed:

FIELD OPERATIONS:

Uniform Division

- Proper and legal execution of criminal arrest warrants and civil processes received
- Enforce all criminal and traffic laws of the State
- Patrol all areas of Dougherty County
- Respond to calls of service received

Criminal Investigations Division

- Investigate reported and discovered criminal activity
- Crime Investigation and Analysis
- Evidence Control
- Public Relations
- Sex Offender Registration
- Automated Fingerprint Identification Section

SUPPORT SERVICES:

Judicial Support

- Generate various booking reports
- Capture photos and electronically submit fingerprints to the State
- Complete bonding reports
- Provide security for all employees and visitors of the Judicial Building
- Provide good order and security for all Magistrate, State and Superior Court proceedings, officials and visitors
- Collect fines and fees

Professional Standards and Training

- Provide a variety of training for the Sheriff's Office, other law enforcement agencies and civilian groups
- Ensures agency compliance with all training requirements required by the State
- Maintains the agency armory, policies and procedures and officer training records

SHERIFF'S OFFICE 5 - Year Expenditures

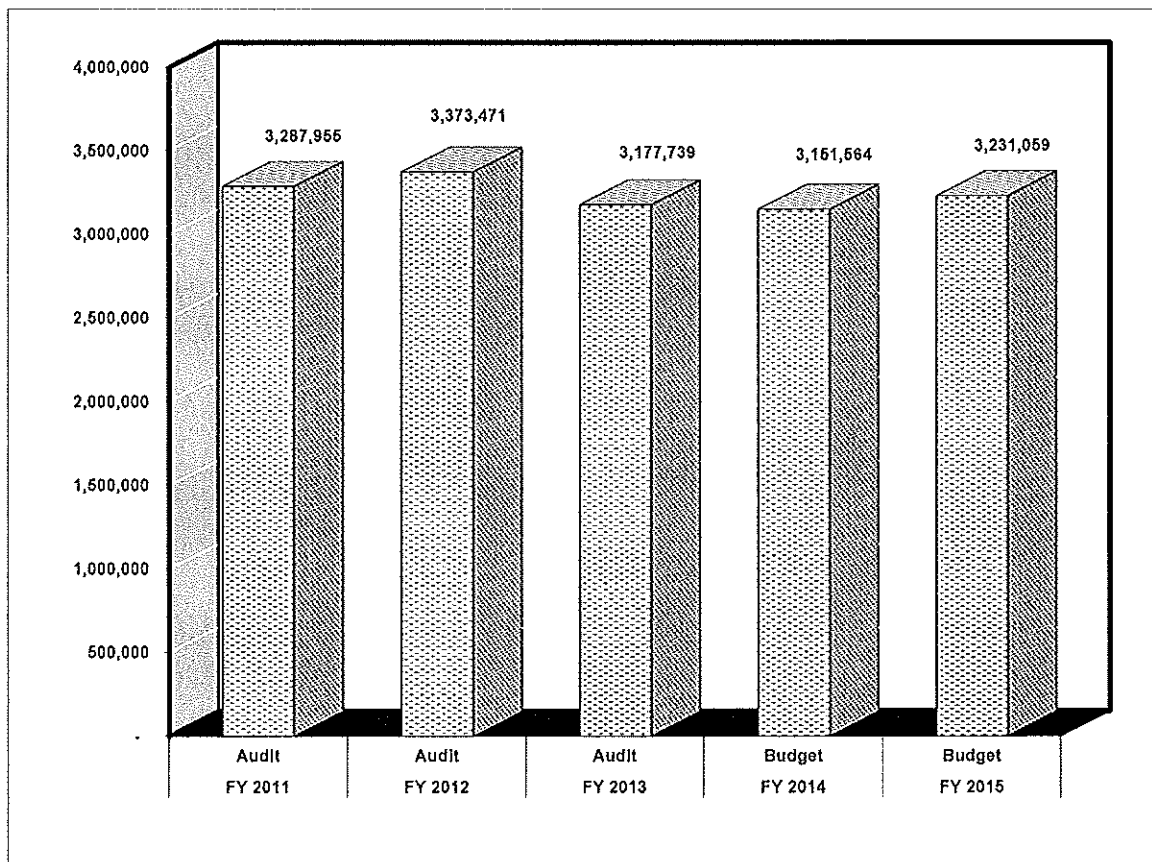

% To Total Budget

FY 2015 7.0%
FY 2014 7.2%
FY 2013 7.2%
FY 2012 7.1%
FY 2011 7.3%

SHERIFF'S OFFICE 1038

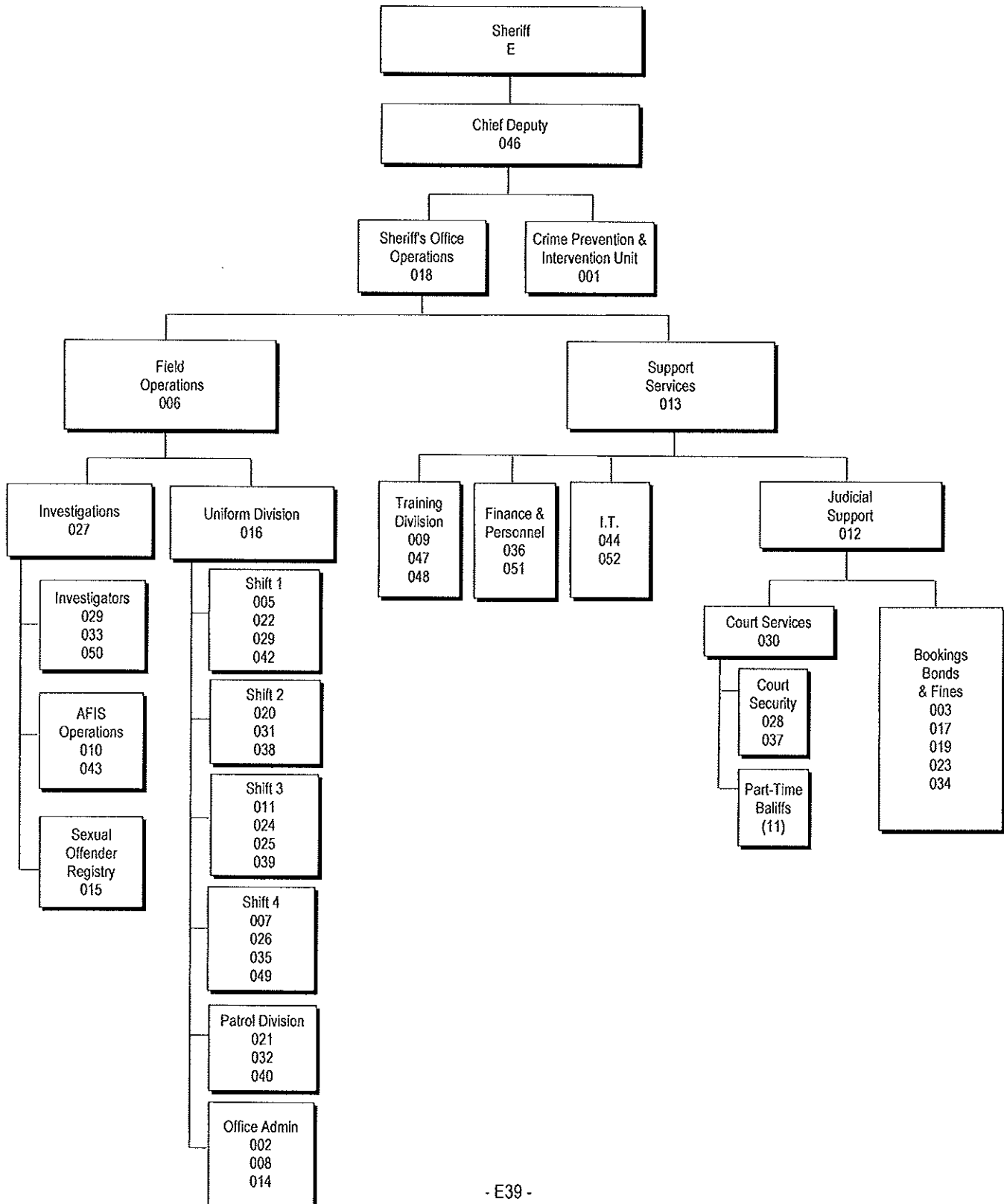

PERSONNEL POSITION SUMMARY

# OF POS.	POSITION TITLE	SALARY GRADE
1	Sheriff	E
1	Chief Deputy	131
1	Colonel	128
2	Major	126
5	Captain	122
6	Lieutenant	119
2	System Analyst	118
8	Sergeant	117
5	Corporal	115
14	Deputy Sheriff	113
5	Detention Officer	113
1	Administrative Assistant	112
12	Bailiff, Part-Time	103
51	FULL-TIME BUDGETED POSITIONS	
12	PART-TIME BUDGETED POSITIONS	

BUDGET COMPARISONS

	FY 2014	FY 2015
Operational Budget	\$3,151,564	\$3,231,059

FIXED ASSET PURCHASES**TOOLS & EQUIPMENT:**

Priority as needed. \$ 9,500

COMPUTER EQUIPMENT:

Computer Equipment, rpl \$1,000

CAPITAL IMPROVEMENT PROGRAM:

Vehicles, rpl (3)	\$ 83,856
Duty Handgun, rpl (20)	2,500
In-Car Cameras, expanded services	15,000
Computer, rpl (2)	4,000
	<u>\$ 105,356</u>

SHERIFF'S DEPARTMENT - 1038

7101	Salaries	\$ 2,018,820
7102.001	Salaries - P/T Baliffs	90,000
7102.002	Salaries - P/T Deputies	10,000
7150	Benefits	802,640
7205.03	Sex Offender List Mgmt	7,000
7205.04	Sexual Predator Monitoring	1,800
7206	Informant Fees	750
7210	Postage	1,500
7211	Supplies	47,000
7212	Gas & Oil	100,000
7214	Communications	26,800
7215	Maintenance	63,194
7217	Dues, Fees, Books & Periodicals	2,800
7218	Travel	6,000
7219	Education & Training	1,755
7224	Uniforms	28,000
7244	Bond	11,000
7352	Furniture & Fixtures	1,500
7353	Tools & Equipment	9,500
7355	Computer Equipment	<u>1,000</u>
	Total Sheriff Department	\$ 3,231,059

BLANK PAGE

DISTRICT ATTORNEY

DEPARTMENTAL FUNCTION:

The District Attorney's office exists to prosecute those charged with criminal violations which occur in the Dougherty Judicial Circuit. In addition, the District Attorney, supported by his office staff, represents the State in their legal remedies when the State is involved in certain civil actions. This office attends pre-trial hearings, grand jury sessions, trials in Superior, State and Juvenile Courts; prepares indictments for the Grand Jury and prepares accusations for filing in order to bring cases to trial. The office also handles all past conviction appeals.

The District Attorney must prosecute fully those who, according to the best evidence available, have committed criminal violations. He or she must protect the victims of crimes as well as the interest of the people.

The Victim-Witness Assistance Program falls under the direction of the District Attorney's office. The objective of this program is to ensure that victims are helped through the justice system and are kept aware of all phases of the court process.

DISTRICT ATTORNEY 5 - Year Expenditures

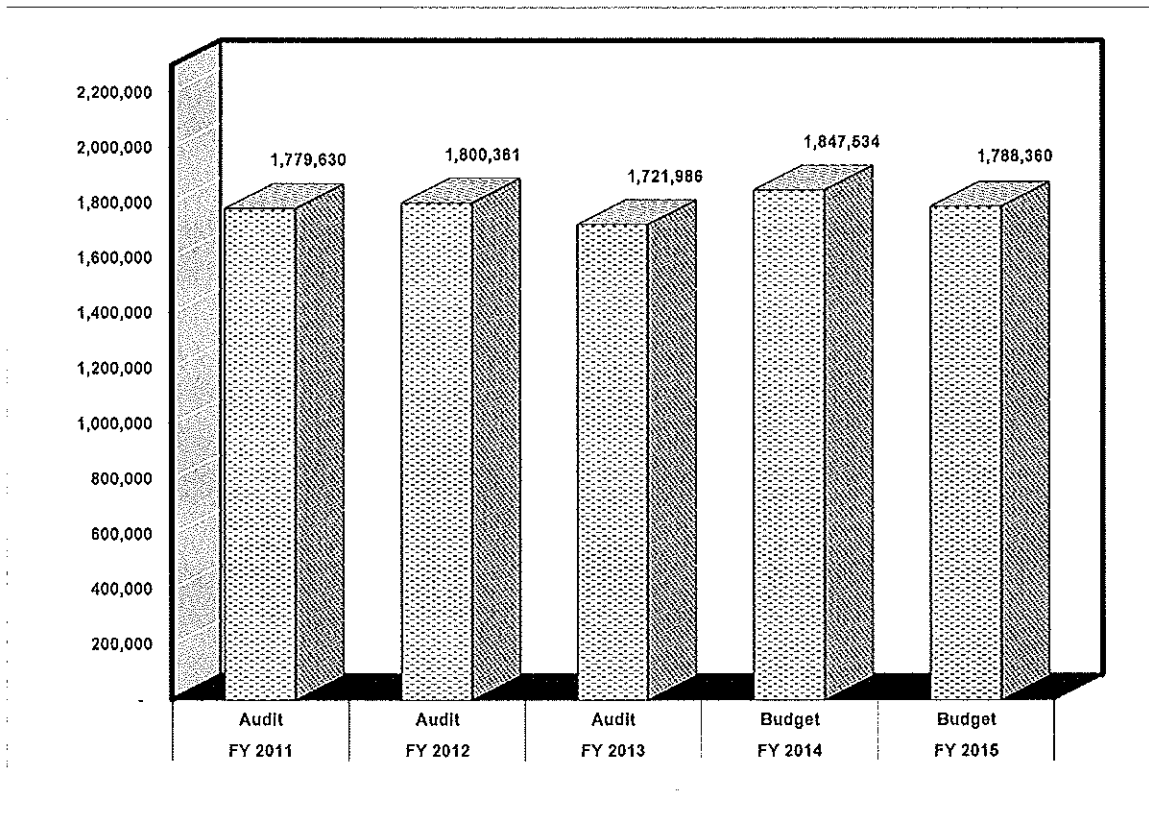

% To Total Budget

FY 2015 3.8%
FY 2014 4.2%
FY 2013 4.0%
FY 2012 4.1%
FY 2011 3.8%

DISTRICT ATTORNEY 1039

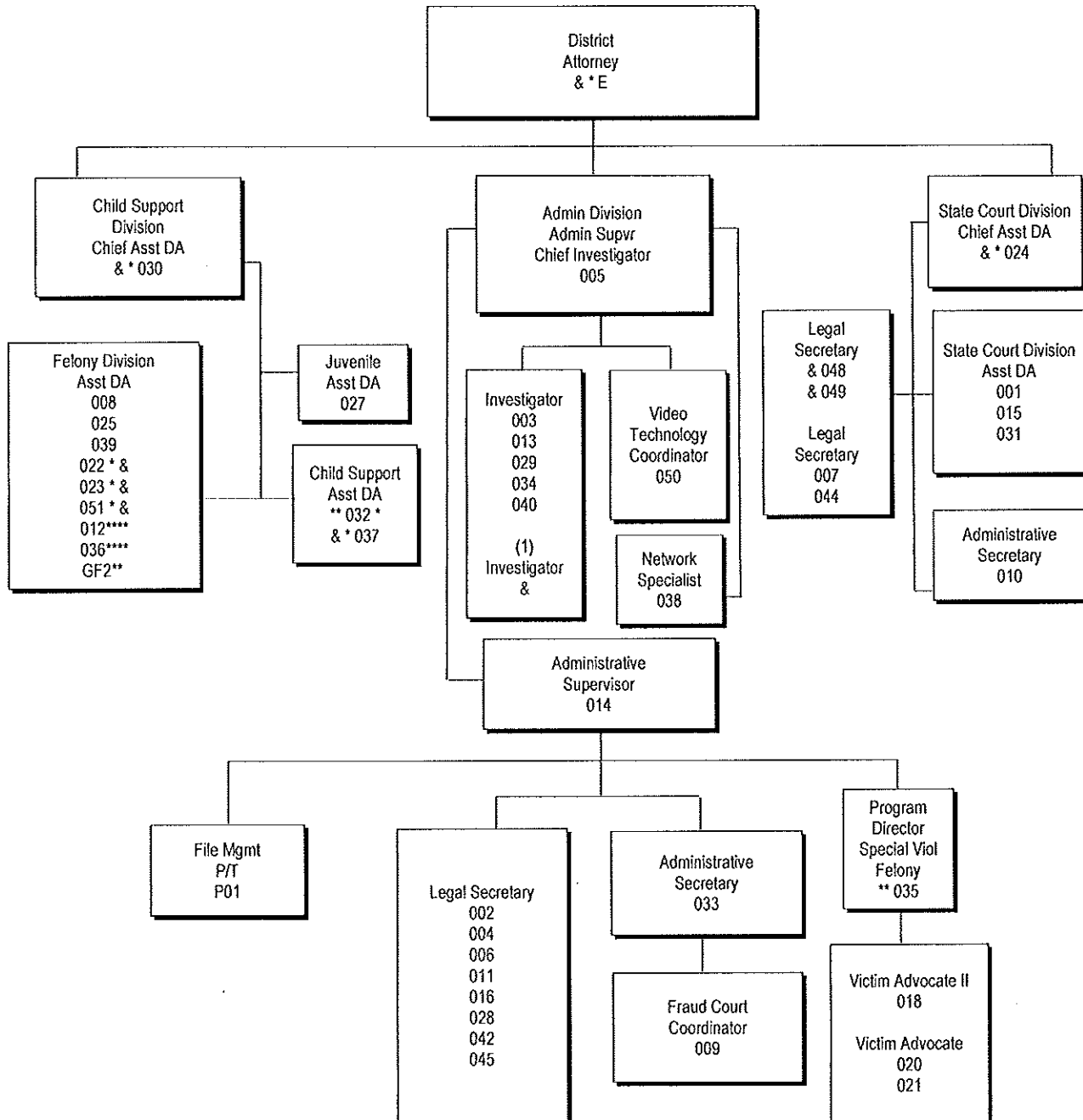

& State Employee

* Receive County Supplement

** Salary Reimbursement State/Grant

**** Assigned to ADDU

***** Salary Reimbursement Federal/Grant

PERSONNEL POSITION SUMMARY

	# OF POS.	POSITION TITLE	SALARY GRADE
		<u>State Paid</u>	
*	1	District Attorney	Supplement
*	2	Chief Assistant District Attorney	Supplement
*	4	Assistant District Attorney	Supplement
	1	Investigator	State
	2	Legal Secretary	State
		<u>County Paid</u>	
*	1	Senior Assistant District Attorney	125
	1	Assistant District Attorney	125
*	6	Assistant District Attorney	123
*	1	Chief Investigator	122
*	1	Network Specialist	121
*	5	Investigator	119
*	1	Administrative Supervisor	118
	1	Video Technology Coordinator	118
*	1	Fraud Court Coordinator	112
*	10	Legal Secretary	112
*	2	Administrative Secretary	109
	1	Administrative Clerk - Part Time	104
		<u>Grant Positions - Reimbursable</u>	
	1	Assistant District Attorney - Child Support	123
	1	Assistant District Attorney - Domestic Violence	123
		<u>Victim / Witness Assistance Program</u>	
	1	Program Director Special Viol Felony	State
	1	Victim Advocate II	112
	2	Victim Advocate	109
	47	TOTAL BUDGETED POSITIONS	
		(* Funded from General Fund)	

BUDGET COMPARISONS

	FY 2014	FY 2015
Operational Budget	\$1,847,534	\$1,788,360

FIXED ASSET PURCHASES

CAPITAL IMPROVEMENT PROGRAM:	
Vehicles, rpl (2)	\$ 50,000

DISTRICT ATTORNEY - 1039

7101	Salaries	\$ 1,190,055
7102	Salaries - Part Time	9,000
7150	Benefits	476,085
7206	Informant Money	100
7207	Witness Fees	5,000
7210	Postage	6,500
7211	Supplies	24,800
7212	Gas & Oil	15,000
7214	Communications	17,000
7215	Maintenance	25,000
7217	Dues, Fees, Books & Periodicals	10,500
7218	Travel	1,500
7224	Clothing Allowance	3,850
7352	Furniture & Fixtures	1,250
7355	Computer Equipment	<u>2,720</u>
Total District Attorney		\$ 1,788,360

BLANK PAGE

PUBLIC DEFENDER

DEPARTMENTAL FUNCTION:

The Public Defender's Office is responsible for the administration of the Indigent Criminal Defense Program in Dougherty County. The Dougherty Circuit Public Defender Office provides competent and effective legal representation to indigent people who are charged with crimes in the Superior and Juvenile Courts of Dougherty County. The Office is a part of the Statewide Public Defender System established by the Georgia Indigent Defense Act of 2003 and operates under the auspices of the Georgia Public Defender Standards Council located in Atlanta, Georgia. The Public Defender determines eligibility for indigent defense services by applying federal income eligibility guidelines.

The State of Georgia funds six positions and the remaining ten positions are funded by the County. The County is responsible for the operational expenses of this department.

PUBLIC DEFENDER 5 - Year Expenditures

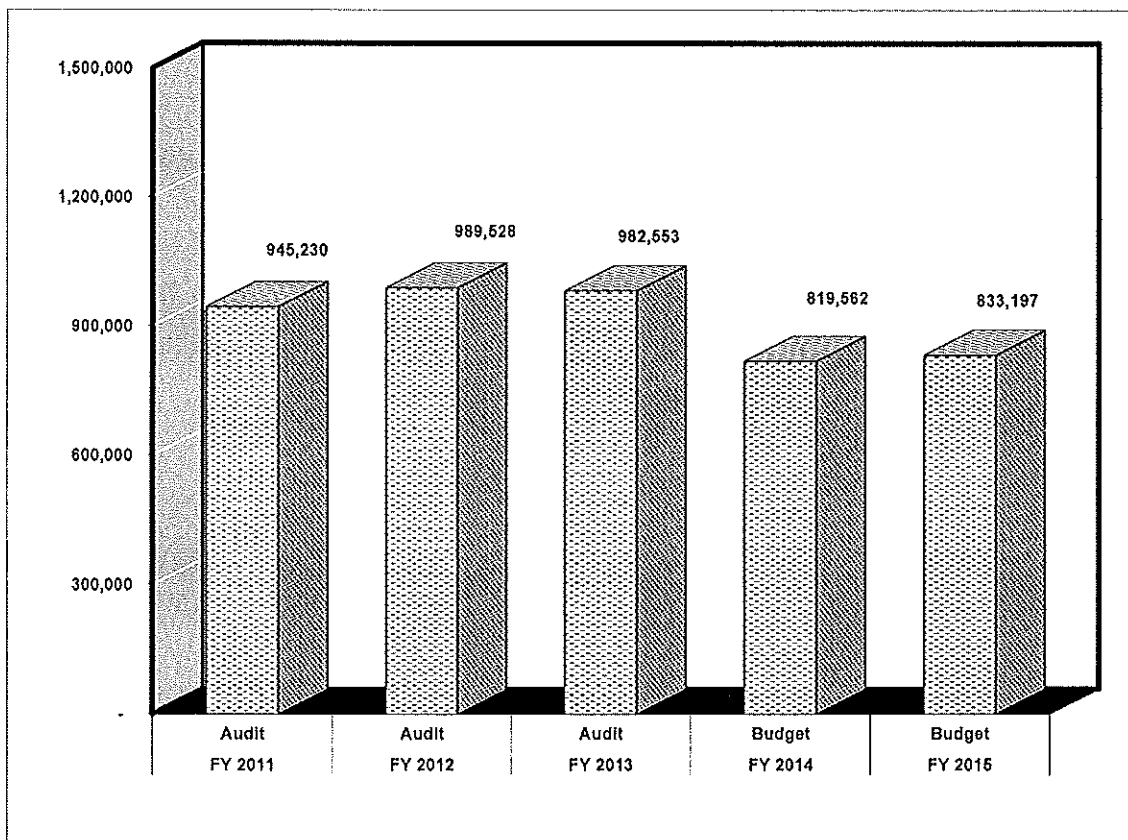

% To Total Budget

FY 2015 1.8%
FY 2014 1.9%
FY 2013 2.3%
FY 2012 2.2%
FY 2011 2.1%

PUBLIC DEFENDER OFFICE
1040

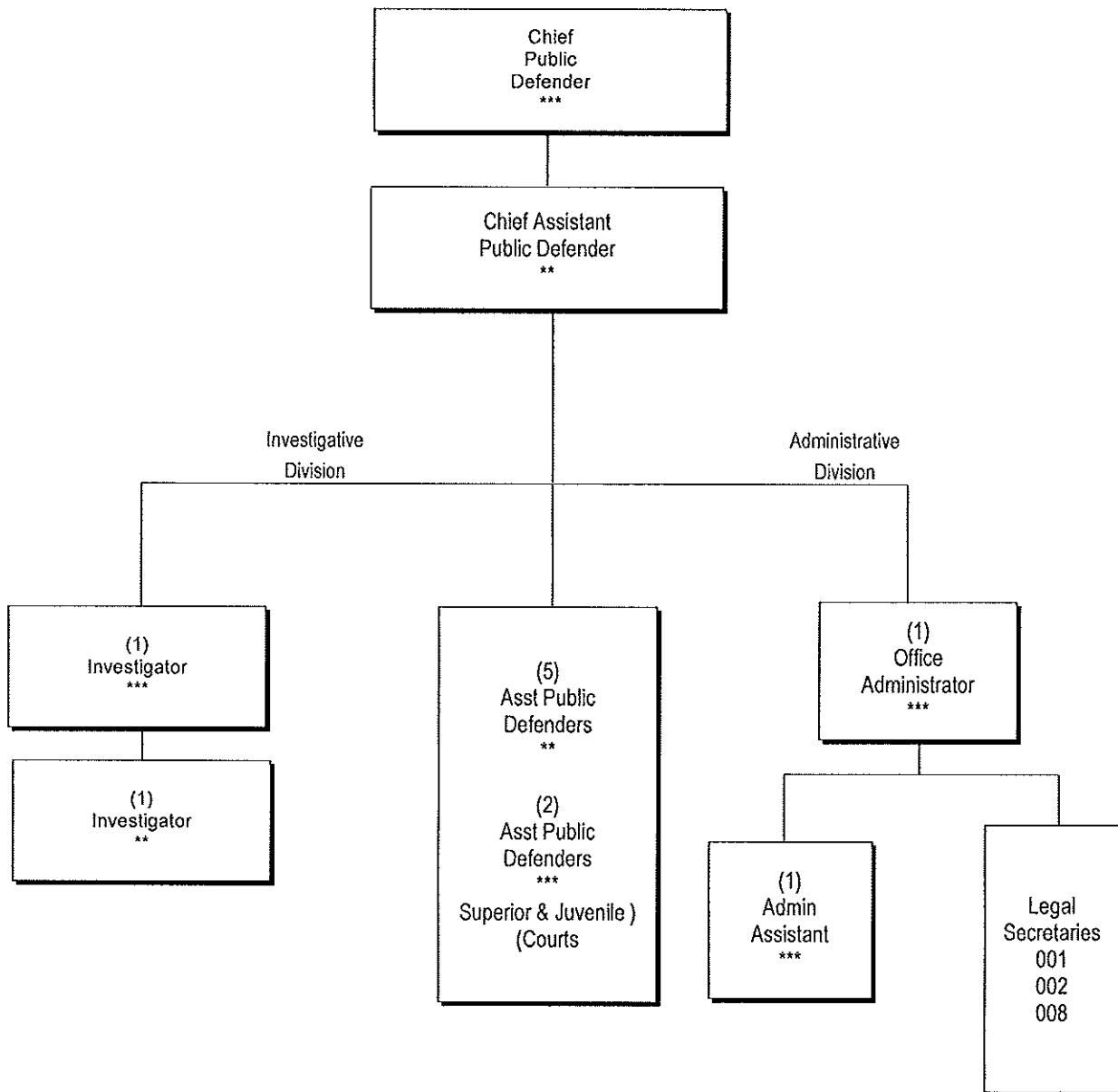

** State Position - County Funded

*** State Position

PERSONNEL POSITION SUMMARY

# OF POS.	POSITION TITLE	SALARY GRADE
	<u>State Paid - State Funded</u>	
1	Chief Public Defender	State/Supplement
2	Assistant Public Defender	State/Supplement
1	Investigator	State
1	Office Administrator	State
1	Administrative Assistant	State
	<u>State Paid - County Funded</u>	
1	Chief Assistant Public Defender	State
5	Assistant Public Defender	State
1	Investigator	State
	<u>County Paid - County Funded</u>	
3	Legal Secretary	112
16	TOTAL BUDGETED POSITIONS	

BUDGET COMPARISONS

	FY 2014	FY 2015
Operational Budget	\$819,562	\$833,197

FIXED ASSET PURCHASES

TOOLS & EQUIPMENT	
Scanners, rpl	\$5,800

PUBLIC DEFENDER - 1040

7101	Salaries	\$	106,220
7150	Benefits		30,450
7204	Contractual Services		657,727
7207	Witness/Transcript Fees		500
7208	Copier Lease		4,800
7210	Postage		2,000
7211	Supplies		5,000
7212	Gas & Oil		3,500
7214	Communications		3,500
7215	Maintenance		3,000
7217	Dues, Fees, Books & Periodicals		6,400
7218	Travel		2,000
7219	Education & Training		2,300
7353	Tools & Equipment		<u>5,800</u>
	Total Public Defender	\$	833,197

BLANK PAGE

CORONER

DEPARTMENTAL FUNCTION:

The Dougherty County Coroner's office is responsible for the examination of deceased persons to determine the cause, method and manner of death in cases involving homicide, suicide, accident, suspicious or unusual manner and when unattended by a physician. This office also assists in examining scenes of death to evaluate evidence, conditions and documents, and document these findings through photographs, written description and drawings in determining the cause, method and manner of death. Also, the Coroner is responsible for communicating with various agencies, including police, medical examiner, state crime laboratory, in collection of evidence and transmittal of deceased persons to places for proper post mortem examination. This office is also responsible for keeping proper records, through research and/or on scene investigations, filing such records, future court testimony, completing certain documents coordinating and holding inquests when necessary.

CORONER 5 - Year Expenditures

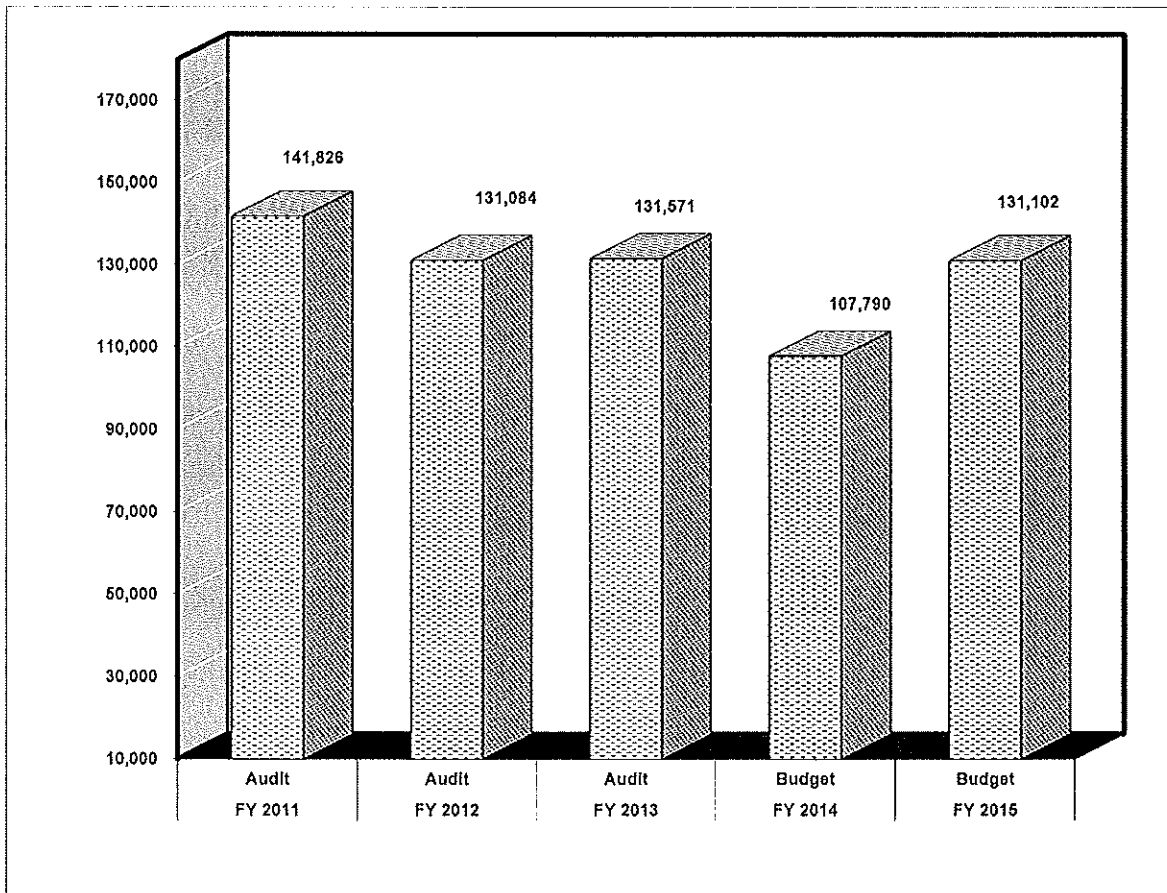

% To Total Budget

FY 2015 0.3%
FY 2014 0.2%
FY 2013 0.3%
FY 2012 0.3%
FY 2011 0.3%

**CORONER
1041**

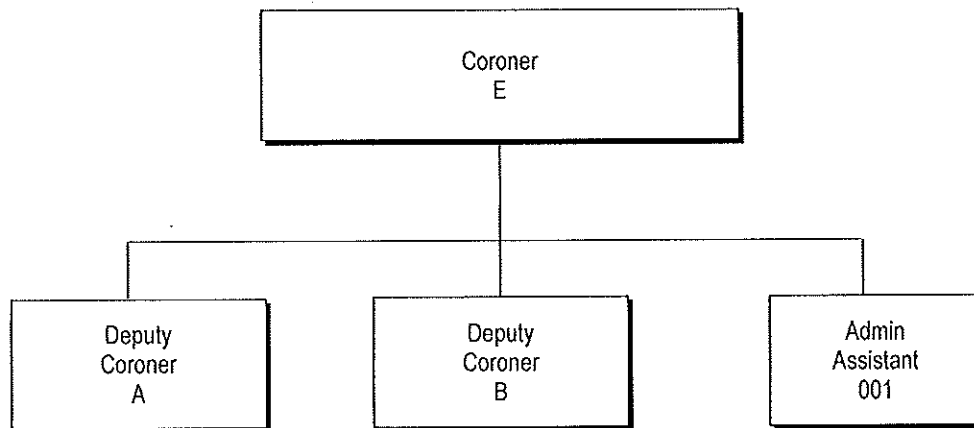

PERSONNEL POSITION SUMMARY

# OF POS.	POSITION TITLE	SALARY GRADE
1	Coroner	E
2	Deputy Coroners	A
1	Administrative Assistant	112
<hr/> 4	TOTAL BUDGETED POSITIONS	

BUDGET COMPARISONS

	FY 2014	FY 2015
Operational Budget	\$107,790	\$131,102

FIXED ASSET PURCHASES

None Requested

CORONER - 1041

7101.002	Salaries - Part-Time	\$	27,157
7150	Benefits		14,655
7204.06	Jury Fees - Inquest		400
7205.07	Compensation - Coroner		63,000
7205.10	Transport Services		12,000
7210	Postage		200
7211	Supplies		3,000
7212	Gas & Oil		3,800
7214	Communications		2,080
7215	Maintenance		1,300
7217	Dues, Fees, Books & Periodicals		425
7218	Travel		1,500
7219	Education & Training		960
7224.01	Uniform Allowance		300
7244	Bond		<u>325</u>
Total Coroner		\$	131,102

BLANK PAGE

PUBLIC WORKS

Public Works.....	\$ 1,576,205
Engineering.....	307,960
Vehicle Maintenance.....	263,220
Environmental Control.....	482,910
Park Maintenance.....	232,010
	<hr/>
	\$ 2,862,305

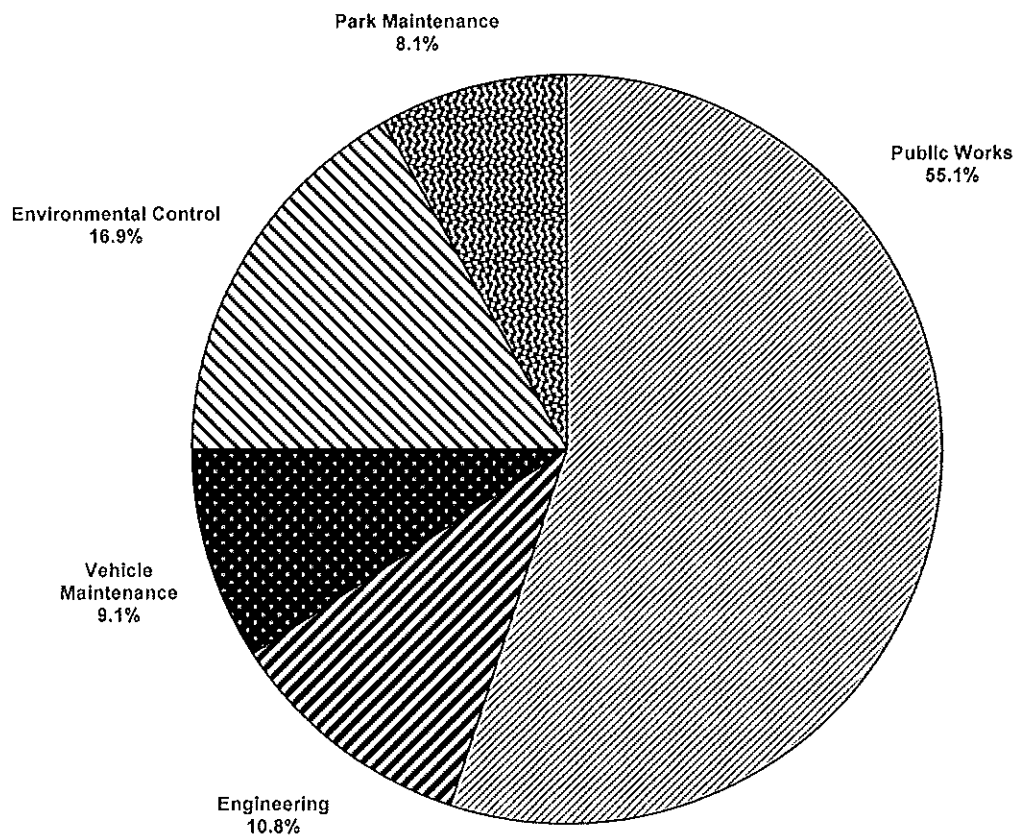

% To Total Budget 6.2%

PUBLIC WORKS

DEPARTMENTAL FUNCTION:

The Public Works Department, under the Supervision of the Director and Assistant Director, consists of five divisions: Construction and Maintenance of Roads and Drainage, Engineering, Vehicle Maintenance, Environmental Control and Park Maintenance. An Administrative Staff, under the direct supervision of the Director, is responsible for all correspondence, project costs reports, citizen work requests, budget preparation, park reservations and employee payroll records.

The Construction and Maintenance of Roads and Drainage Division is responsible for:

- Maintenance of county roads, rights-of-way, road signage, alleys, storm water drainage ditches, canals, holding ponds, and pumping stations
- Constructions of storm water canals, force mains and ditches
- Mowing and reclaiming of rights-of-way
- Litter control of rights-of-way
- Citizen driveway installations, upon request
- Demolition of blighted County-owned buildings

PUBLIC WORKS 5 - Year Expenditures

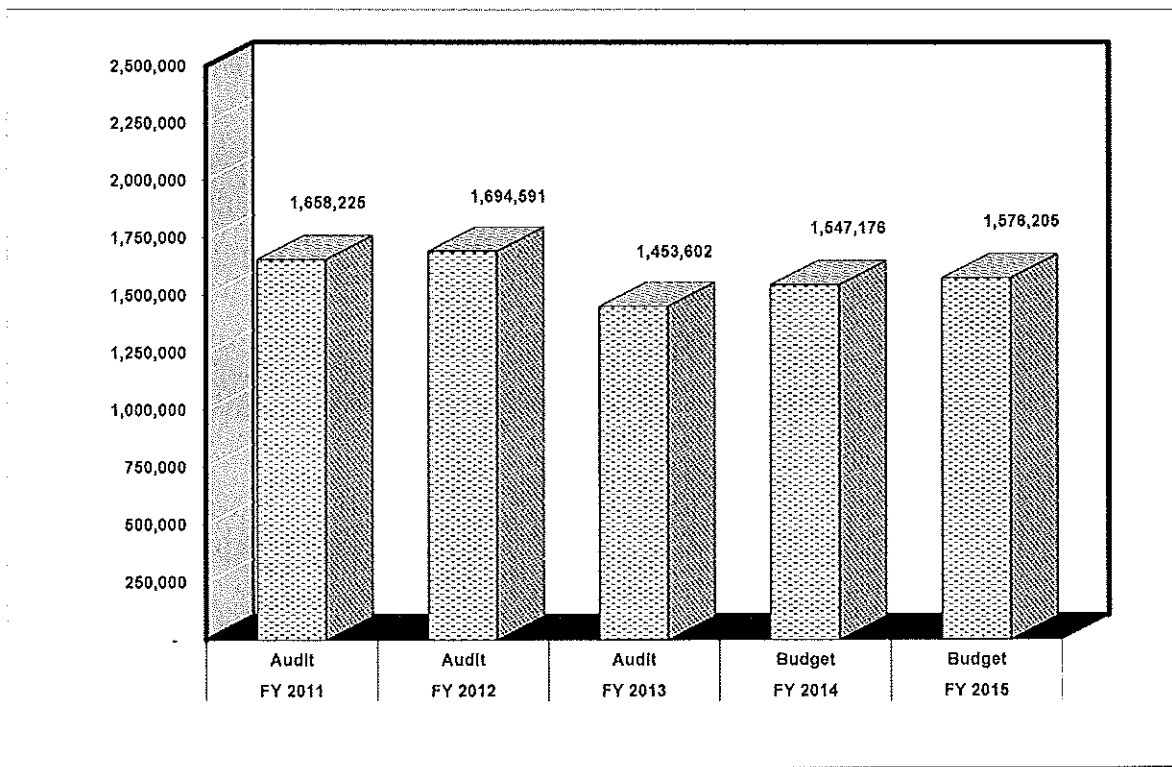

% To Total Budget

FY 2015 3.4%
FY 2014 3.5%
FY 2013 3.6%
FY 2012 3.5%
FY 2011 3.9%

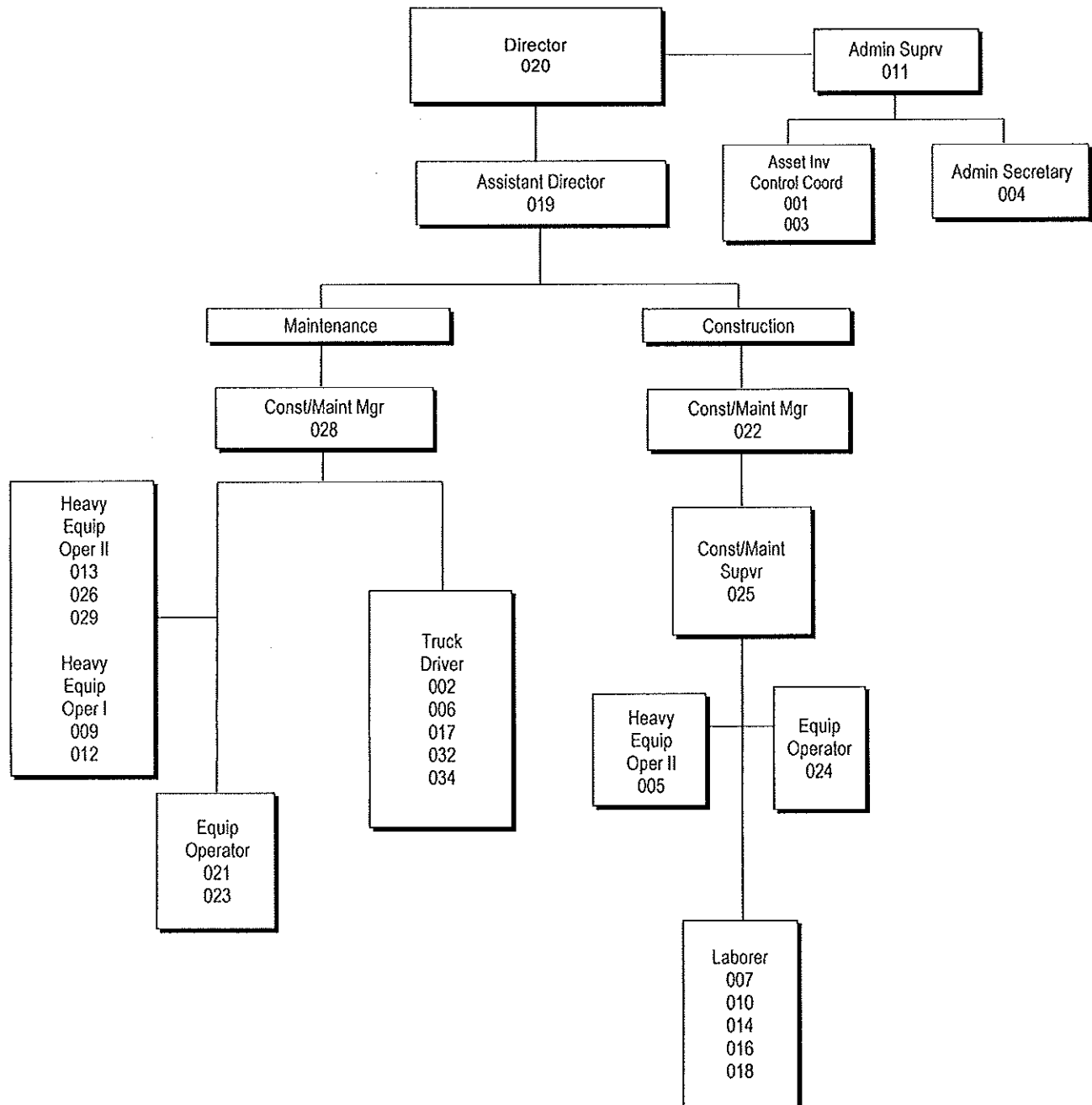
**PUBLIC WORKS
1051**

PERSONNEL POSITION SUMMARY

# OF POS.	POSITION TITLE	SALARY GRADE
1	Public Works Director	130
1	Assistant Public Works Director	127
2	Construction / Maintenance Manager	118
1	Administrative Supervisor	118
1	Construction / Maintenance Supervisor	116
2	Asset Inventory Control Coordinator	114
4	Heavy Equipment Operator II	114
2	Heavy Equipment Operator I	111
1	Administrative Secretary	109
3	Equipment Operators	109
5	Trucks Drivers	109
5	Laborers	103
<hr/> 28	TOTAL BUDGETED POSITIONS	

BUDGET COMPARISONS

	FY 2014	FY 2015
Operational Budget	\$1,547,176	\$1,576,205

FIXED ASSET PURCHASES**TOOLS & EQUIPMENT:**

Concrete Saw, rpl (1)	\$ 4,000
800 Mhz Radios, rpl	2,000

COMPUTER EQUIPMENT:

Computer, rpl	\$ 900
---------------	--------

CAPITAL IMPROVEMENT PROGRAM:

Pickup Truck, rpl (2)	\$ 50,000
Excavator, rpl (1)	250,000
ULV Machine, rpl (1)	9,000
Tractor - Farm Type, rpl (1)	50,000
Fleet Mgmt Software, expanded services	48,200
Dump Truck, rpl (2)	ST III - IV
Frontend Loader, rpl (1)	ST VI
Wheeled Backhoe, rpl (1)	ST VI
	<hr/> \$ 407,200

PUBLIC WORKS - 1051

7101	Salaries	\$	824,950
7150	Benefits		344,825
7208	Copier Lease		4,000
7210	Postage		50
7211	Supplies		12,500
7212	Gas & Oil		160,000
7213.01	Utilities - P.W. Building		33,000
7213.03	Utilities - Traffic Signals		20,000
7214	Communications		10,600
7215.01	Maintenance - Equipment		55,000
7215.02	Maintenance - Vehicles		42,000
7215.03	Maintenance - Radios		1,000
7215.06	Maintenance - Buildings		1,000
7215.11	Maintenance - Computers		1,250
7217	Dues, Fees, Books & Periodicals		570
7218	Travel		300
7219	Education & Training		500
7224	Uniforms		10,000
7226	Road Maintenance		46,860
7353	Tools & Equipment		6,900
7355	Computer Equipment		<u>900</u>
Total Public Works		\$	1,576,205

BLANK PAGE

ENGINEERING

DEPARTMENTAL FUNCTION:

Under the direction of the Public Works Director, Assistant Director, and Project Manager, the Engineering Department is responsible for:

- Preparation of technical specifications for County public improvement projects
- Surveying, marking and inspection of County construction projects
- Design of roads, storm water management facilities, and other related public projects
- Preparation of technical and contract specifications for public improvements
- Research property deeds and prepare plats for property acquisitions
- Maintain a variety of maps, records and other engineering documents
- Review and approve development plans submitted by developers for compliance with County codes
- Inspect construction sites to insure compliance with Erosion and Sediment Control Ordinance
- Preparation of yearly reporting to EPD documenting site inspections and compliance

ENGINEERING 5 - Year Expenditures

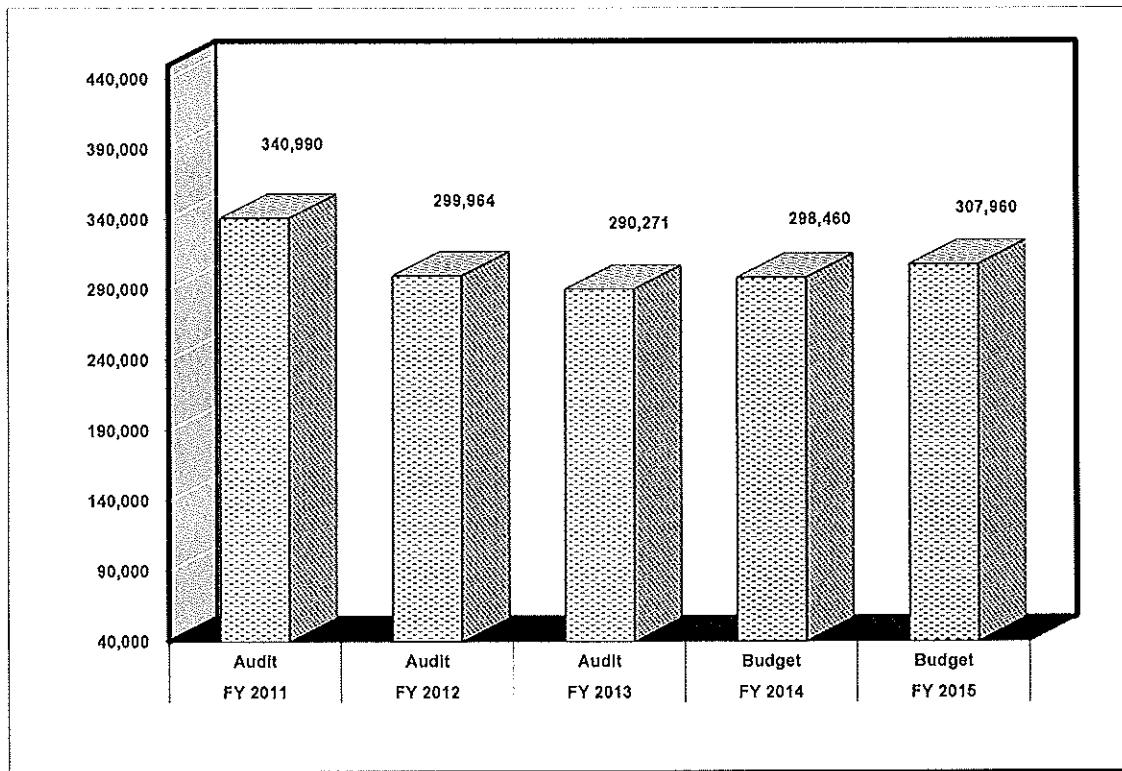

% To Total Budget

FY 2015 0.7%
FY 2014 0.7%
FY 2013 0.7%
FY 2012 0.7%
FY 2011 0.7%

ENGINEERING
1052

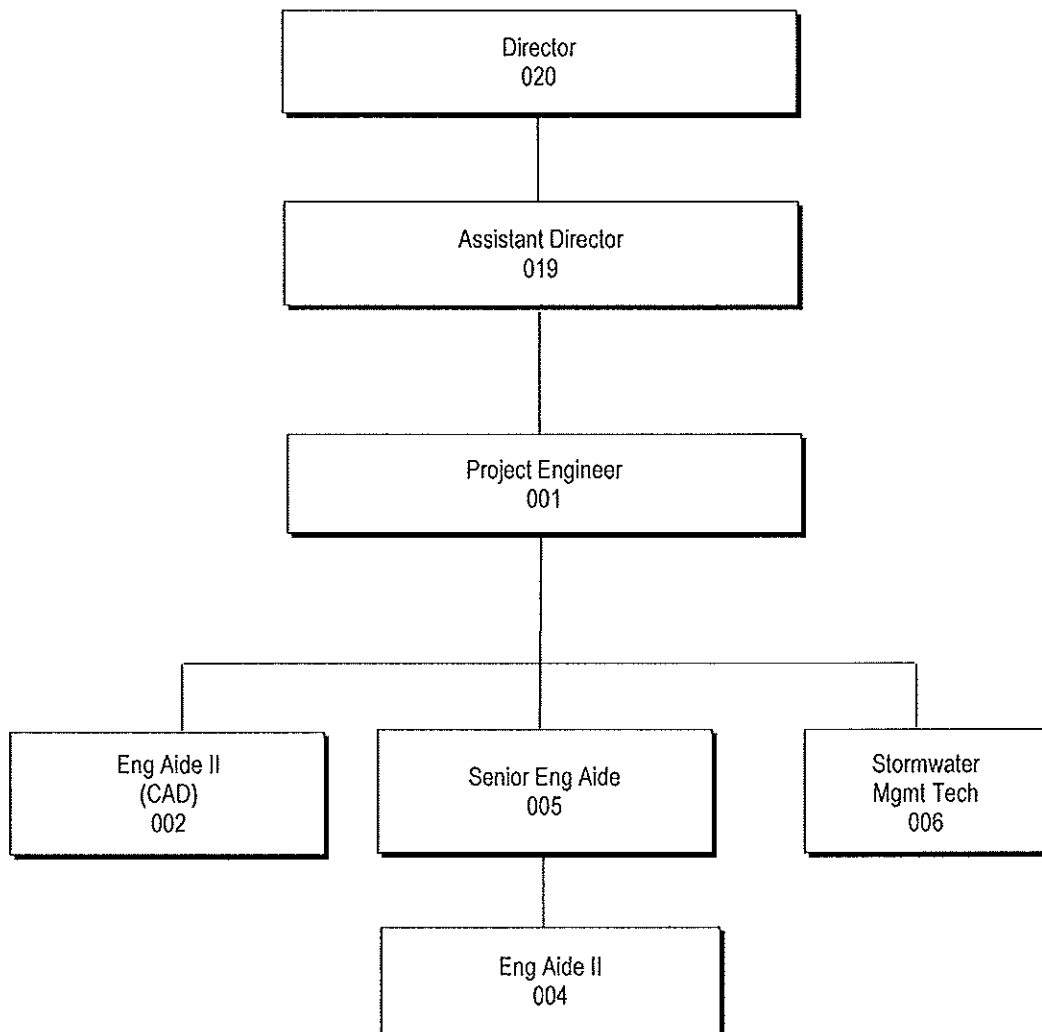

PERSONNEL POSITION SUMMARY

# OF POS.	POSITION TITLE	SALARY GRADE
1	Project Engineer	123
1	Stormwater Management Technician	118
1	Senior Engineering Aide	117
2	Engineering Aide II	114
<hr/> 5	TOTAL BUDGETED POSITIONS	

BUDGET COMPARISONS

	FY 2014	FY 2015
Operational Budget	\$298,460	\$307,960

FIXED ASSET PURCHASES

TOOLS & EQUIPMENT:

Tripod, Measuring Wheels & Level Rod, rpl	\$ 1,200
---	----------

COMPUTER EQUIPMENT:

Computer, rpl	\$ 1,000
---------------	----------

ENGINEERING - 1052

7101	Salaries	\$	208,600
7150	Benefits		80,330
7211	Supplies		2,000
7212	Gas & Oil		6,200
7214	Communications		1,380
7215.01	Maintenance - Equipment		600
7215.02	Maintenance - Vehicles		1,500
7215.11	Maintenance - Computer Equipment		4,150
7224	Uniforms		1,000
7353	Tools & Equipment		1,200
7355	Computer Equipment		<u>1,000</u>
Total Engineering		\$	307,960

BLANK PAGE

VEHICLE MAINTENANCE

DEPARTMENTAL FUNCTION:

Under the direction of the Public Works Director and the Assistant Director, the Vehicle Maintenance Division is responsible for:

- Maintenance and repair of vehicles for all County departments, vehicle and equipment inventory equates to approximately 468 items
- Maintenance of specialized construction equipment utilized by the Public Works Department
- Operation and maintenance of the County's fueling system located at the Public Works Complex and utilized by various County and City of Albany departments
- Ensures compliance with EPD regulations for underground storage tanks

VEHICLE MAINTENANCE 5 - Year Expenditures

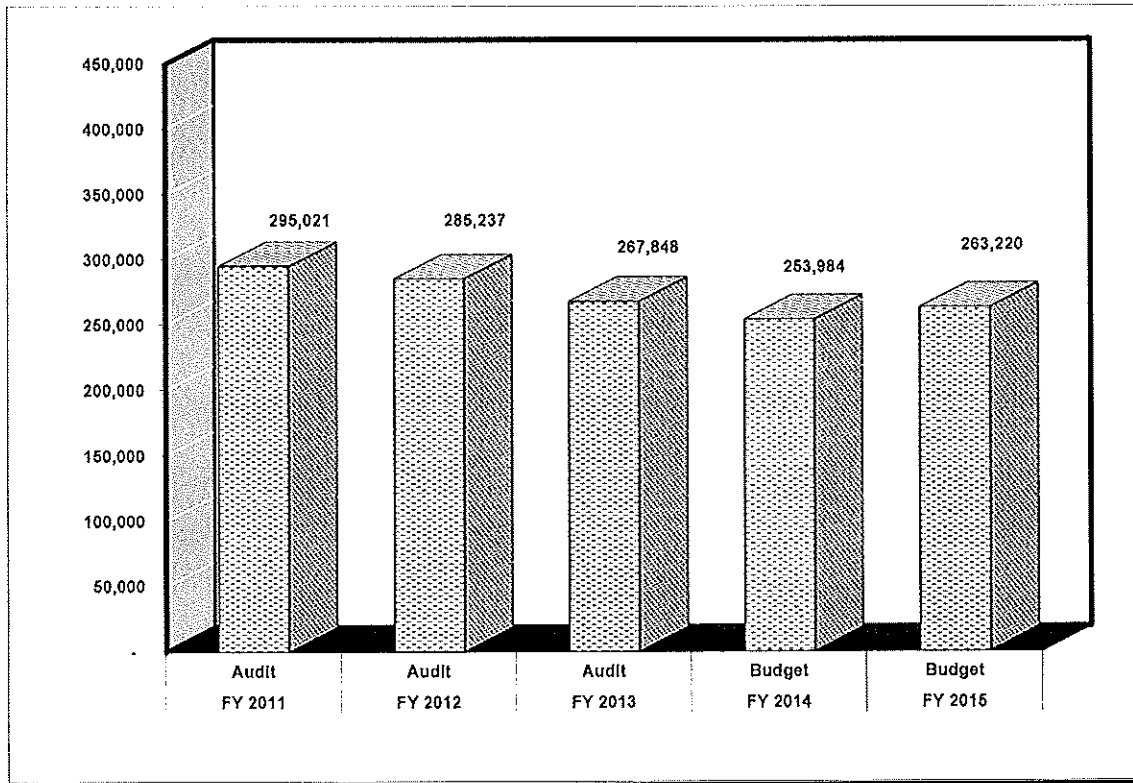

% To Total Budget

FY 2015 0.6%
FY 2014 0.6%
FY 2013 0.6%
FY 2012 0.7%
FY 2011 0.6%

VEHICLE MAINTENANCE 1053

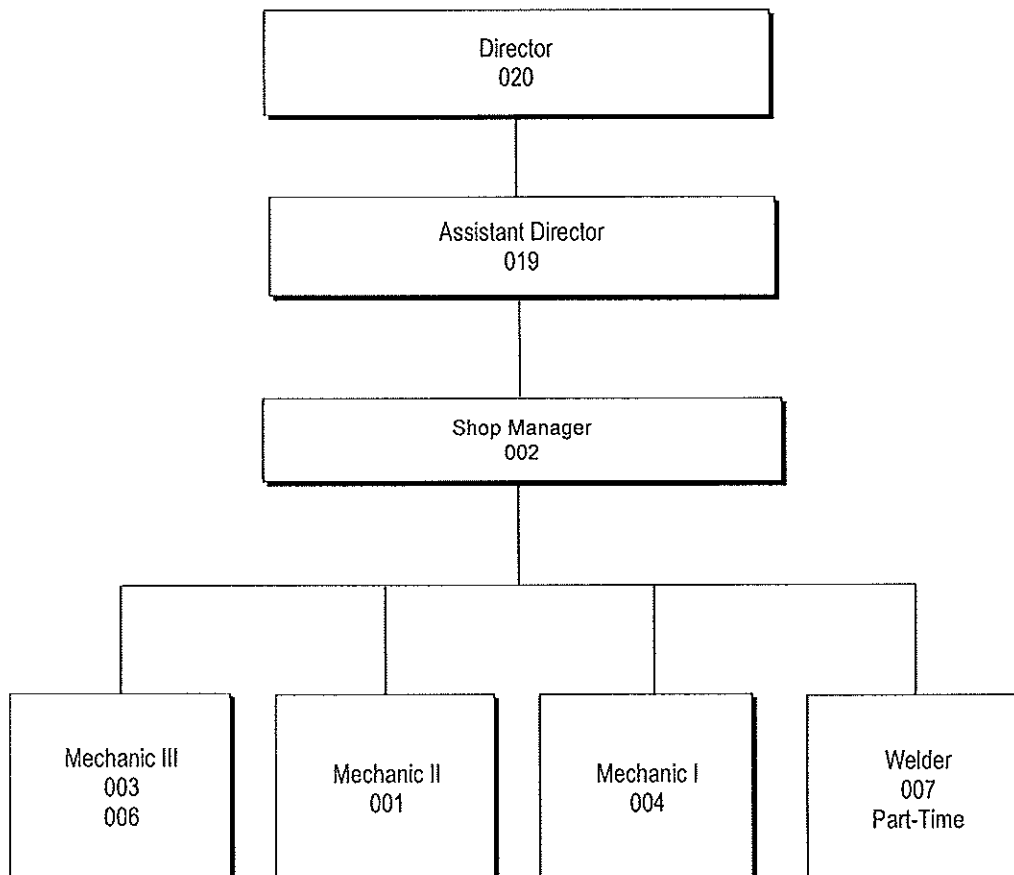

PERSONNEL POSITION SUMMARY

# OF POS.	POSITION TITLE	SALARY GRADE
1	Shop Manager	121
2	Mechanic III	113
1	Welder, Part-Time	113
1	Mechanic II	111
1	Mechanic I	109
<hr/> 6	TOTAL BUDGETED POSITIONS	

BUDGET COMPARISONS

	FY 2014	FY 2015
Operational Budget	\$253,984	\$263,220

FIXED ASSET PURCHASES**TOOLS & EQUIPMENT:**

Tire Pressure Monitoring System, expanded services	\$	900
--	----	-----

VEHICLE MAINTENANCE - 1053

7101	Salaries	\$	154,780
7102	Salaries - Part-Time		10,000
7150	Benefits		72,440
7211	Supplies		1,500
7212	Gas & Oil		4,500
7213	Utilities		11,000
7214	Communications		600
7215.01	Maintenance - Equipment		1,000
7215.02	Maintenance - Vehicles		2,500
7215.11	Maintenance - Building		1,000
7224	Uniforms		1,500
7228	Tool Allowance		1,500
7353	Tools & Equipment		<u>900</u>
Total Vehicle Maintenance		\$	263,220

BLANK PAGE

ENVIRONMENTAL CONTROL

DEPARTMENTAL FUNCTION:

Under the direction of the Public Works Director and the Assistant Director, the Environmental Control Division is responsible for:

- Execution of the Mosquito Control Program for the City of Albany and Dougherty County
- Spraying chemicals under specific weather conditions to eradicate adult mosquito population
- Broadcasting larvacides into standing water in catch basins, canals and other accessible standing water to eradicate mosquito larva
- Conduct educational classes for Dougherty County school children and civic organizations on best practices to control mosquitoes
- Coordinate efforts of this department and the Public Health Department for public safety and education of citizens

ENVIRONMENTAL CONTROL 5 - Year Expenditures

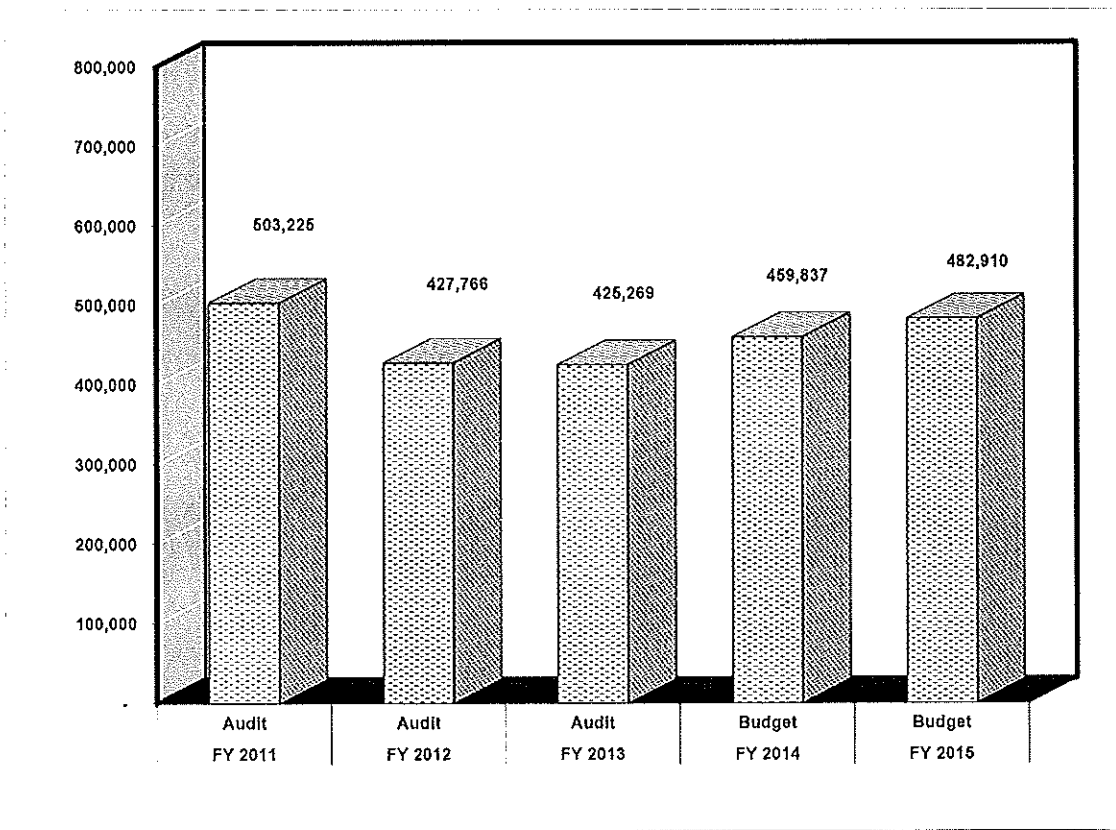

% To Total Budget

FY 2015 1.0%
FY 2014 1.0%
FY 2013 1.0%
FY 2012 1.0%
FY 2011 1.3%

ENVIRONMENTAL CONTROL 1055

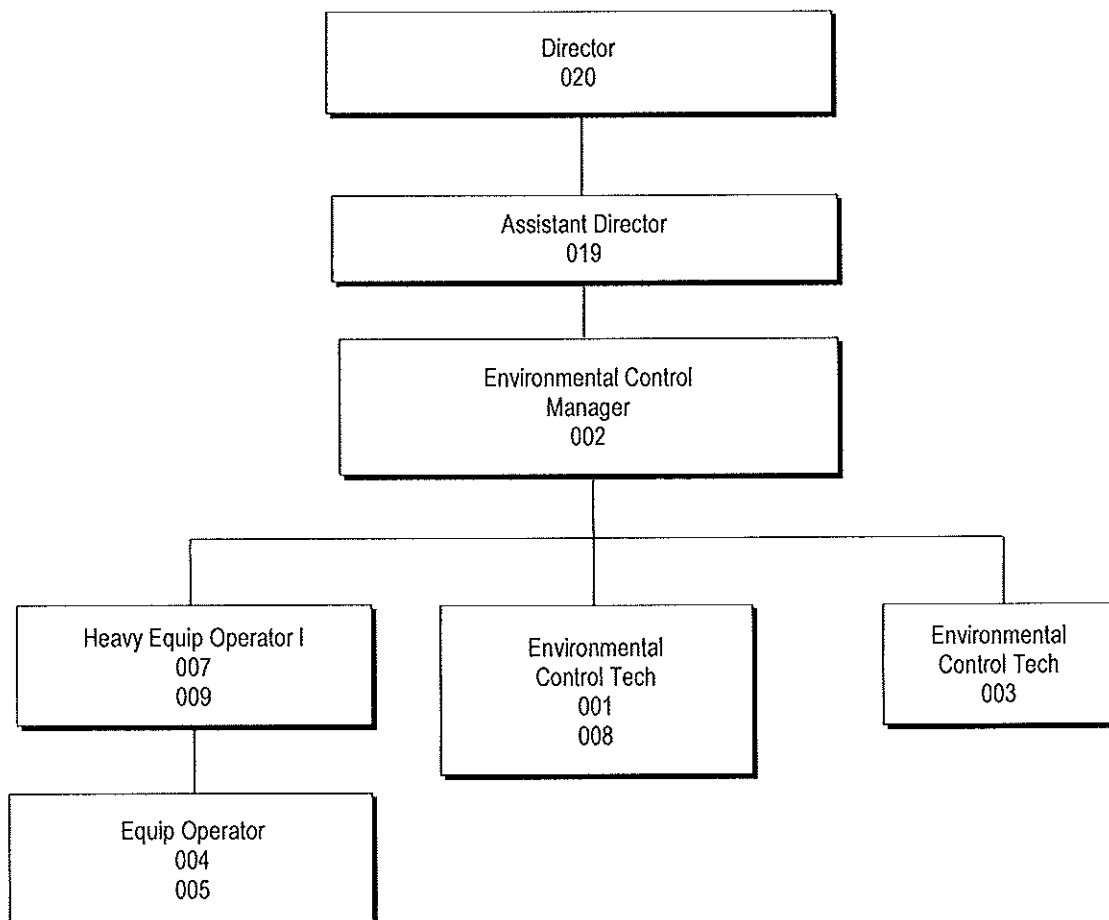

PERSONNEL POSITION SUMMARY

# OF POS.	POSITION TITLE	SALARY GRADE
1	Environmental Control Manager	121
3	Environmental Control Technician	114
2	Heavy Equipment Operator I	111
2	Equipment Operator	109
<hr/> 8	TOTAL BUDGETED POSITIONS	

BUDGET COMPARISONS

	FY 2014	FY 2015
Operational Budget	\$459,837	\$482,910

FIXED ASSET PURCHASES

TOOLS & EQUIPMENT:

Chain Saw, rpl (1)	\$ 1,400
Handheld Mosquito Fogger, expanded services	4,100
	<hr/> \$ 5,500

ENVIRONMENTAL CONTROL - 1055

7101	Salaries	\$	251,700
7150	Benefits		102,860
7211	Supplies		59,550
7212	Gas & Oil		34,000
7214	Communications		600
7215.01	Maintenance - Equipment		10,000
7215.02	Maintenance - Vehicles		5,000
7215.10	Maintenance - Mowers		12,000
7224	Uniforms		1,700
7353	Tools & Equipment		<u>5,500</u>
Total Environmental Control		\$	482,910

BLANK PAGE

PARK MAINTENANCE

DEPARTMENTAL FUNCTION:

The County parks include Radium Springs Gardens Park, Radium Springs Overlook Park and Nature Trail, Putney Neighborhood Park, Robert Cross Park and Elliot Park. Under the direction of the Public Works Director and the Assistant Director, the Park Maintenance Department is responsible for:

- Development and maintenance of County parks, park facilities, green spaces and other County properties
- Development includes clearing property to claim new park area, design of playground facilities and landscape development
- Maintenance includes mowing, edging, trash collection, playground repairs, irrigation repairs, plant replacements, tree pruning

The ongoing mission of this department is to provide citizens an opportunity to enjoy leisure activities in County parks that are safe, useful and well maintained.

PARK MAINTENANCE 5 - Year Expenditures

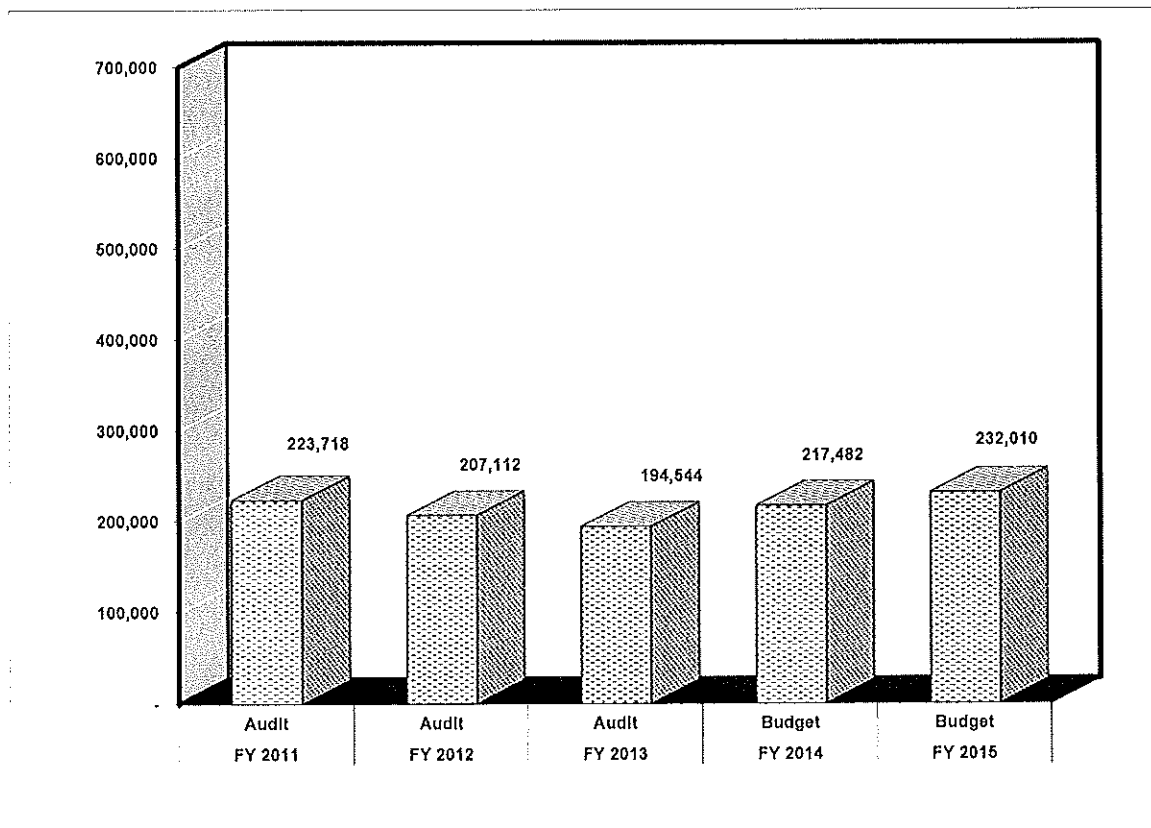

% To Total Budget

FY 2015 0.5%
FY 2014 0.5%
FY 2013 0.5%
FY 2012 0.5%
FY 2011 TR%

PARK MAINTENANCE
1056

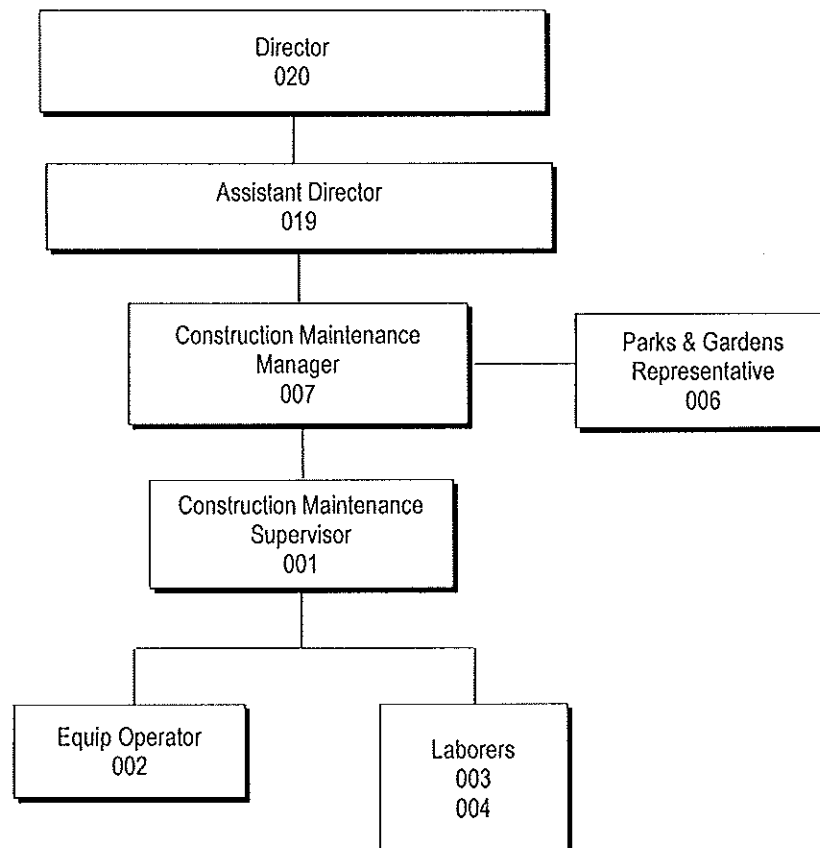

PERSONNEL POSITION SUMMARY

# OF POS.	POSITION TITLE	SALARY GRADE
1	Construction Maintenance Manager	118
1	Construction Maintenance Supervisor	116
1	Equipment Operator	109
2	Laborer	103
1	Parks & Gardens Representative, P/T	103
<hr/> 6	TOTAL BUDGETED POSITIONS	

BUDGET COMPARISONS

	FY 2014	FY 2015
Operational Budget	\$217,482	\$232,010

FIXED ASSET PURCHASES

None Requested

PARK MAINTENANCE - 1056

7101	Salaries	\$	125,720
7102	Salaries - Part-Time		9,000
7150	Benefits		68,640
7211	Supplies		4,000
7212	Gas & Oil		9,000
7213	Utilities		3,000
7214	Communications		450
7215.01	Maintenance - Equipment		3,500
7215.02	Maintenance - Vehicles		1,500
7224	Uniforms		1,200
7226	Park Maintenance Materials		<u>6,000</u>
Total Park Maintenance		\$	232,010

BLANK PAGE

PUBLIC SAFETY

Albany Dougherty S.W.A.T. Team.....	\$ 20,150
Albany Dougherty Drug Unit.....	904,740
Dougherty County Jail.....	13,751,204
Emergency Management.....	<u>58,525</u>
	\$ 14,734,619

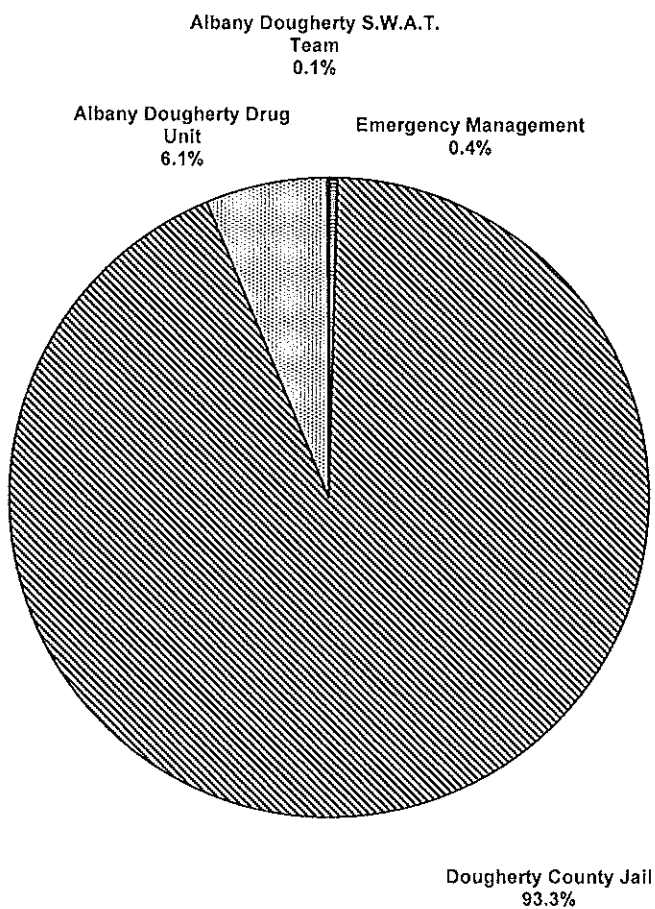

% To Total Budget 31.9%

ALBANY/DOUGHERTY S.W.A.T. TEAM

DEPARTMENTAL FUNCTION:

The Albany/Dougherty S.W.A.T. (Special Weapons and Tactics) Team is an elite tactical unit formed to provide the community with a reservoir of skilled law enforcement personnel who are capable of identifying and implementing a high level response to special threats with minimal risk to personnel and citizens.

The role of law enforcement in all cases, including riotous activity, insurrection, barricaded subjects, execution of narcotics warrants, arrest of dangerous felons, and the rescue of hostages or endangered persons, is the protection of lives and property. The Albany/Dougherty S.W.A.T. Team is a team of specially trained law enforcement officers from participating political subdivisions, which will respond to any incident where special weapons and tactics are needed within the member jurisdictions. The Unit consists of a maximum of twenty-five highly trained personnel with specific skills in the areas of marksmanship, tactical response and containment and the deployment of chemical munitions.

The Albany/Dougherty S.W.A.T. Team is under the direct supervision of a Unit Commander with the governing authority derived through the Albany/Dougherty Metro S.W.A.T. Board of Directors. The Unit's personnel are drawn from the seven participating agencies; which are the Albany Police Department, Dougherty County Police Department, Dougherty County Sheriff's Department, Dougherty County EMS, Dougherty County District Attorney's Office, Dougherty County School System, and Albany State University.

ALBANY DOUGHERTY S.W.A.T. TEAM 5 - Year Expenditures

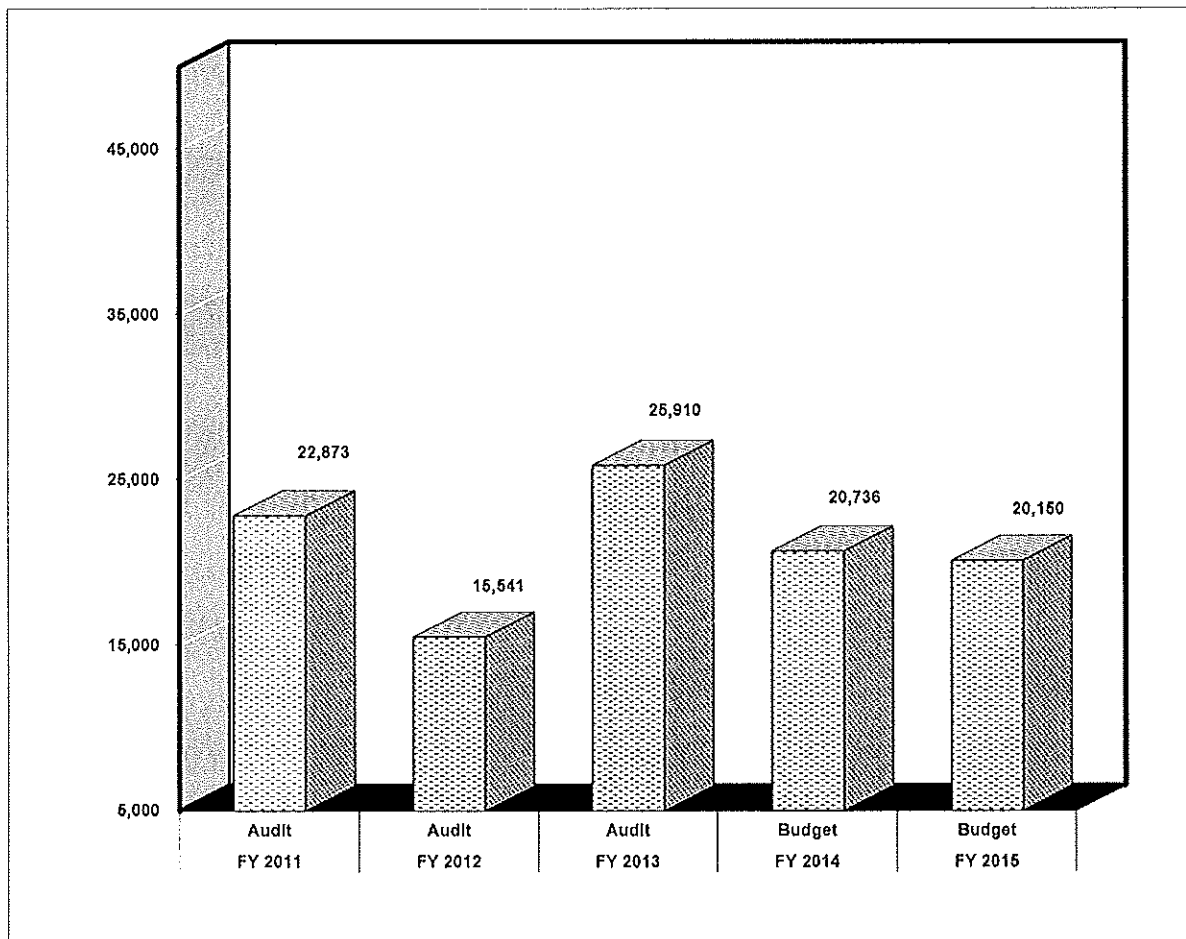

% To Total Budget

FY 2015 TR%

FY 2014 TR%

FY 2013 0.2%

FY 2012 TR%

FY 2011 TR%

ALBANY-DOUGHERTY SWAT TEAM - 1058

7211.01	Supplies - General	\$	3,500
7211.14	Small Equipment		6,300
7212	Gas & Oil		963
7214	Communications		357
7215.01	Maintenance - Equipment		350
7215.02	Maintenance - Vehicles		700
7217	Dues, Fees, Books & Periodicals		280
7218	Travel		1,750
7219	Education & Training		4,200
7224	Uniforms		<u>1,750</u>
Total Albany-Dougherty SWAT Team		\$	20,150

BUDGET COMPARISONS

	FY 2014	FY 2015
Operational Budget	\$20,736	\$20,150

BLANK PAGE

ALBANY/DOUGHERTY DRUG UNIT

DEPARTMENTAL FUNCTION:

The Albany/Dougherty Drug Unit was formed in 1989, as a joint effort of the City and County, to combat the drug problem within the community. The Drug Unit is comprised of five separate entities: City of Albany Police Department, Dougherty County Police Department, Dougherty County Sheriff's Office, Dougherty County District Attorney's Office and the Albany City Attorney's Office.

The five members of the Advisory Board set the policies for the Unit's activities, which are administered through the Unit Commander who is appointed by the Board. The primary functions of the Unit is the reduction of illegal narcotics being brought into the community, reduction of the number of drug dealers and the demand for their products as well as drug interaction with other related agencies.

The Albany/Dougherty Drug Unit is jointly funded by the City of Albany and Dougherty County.

ALBANY DOUGHERTY DRUG UNIT 5 - Year Expenditures

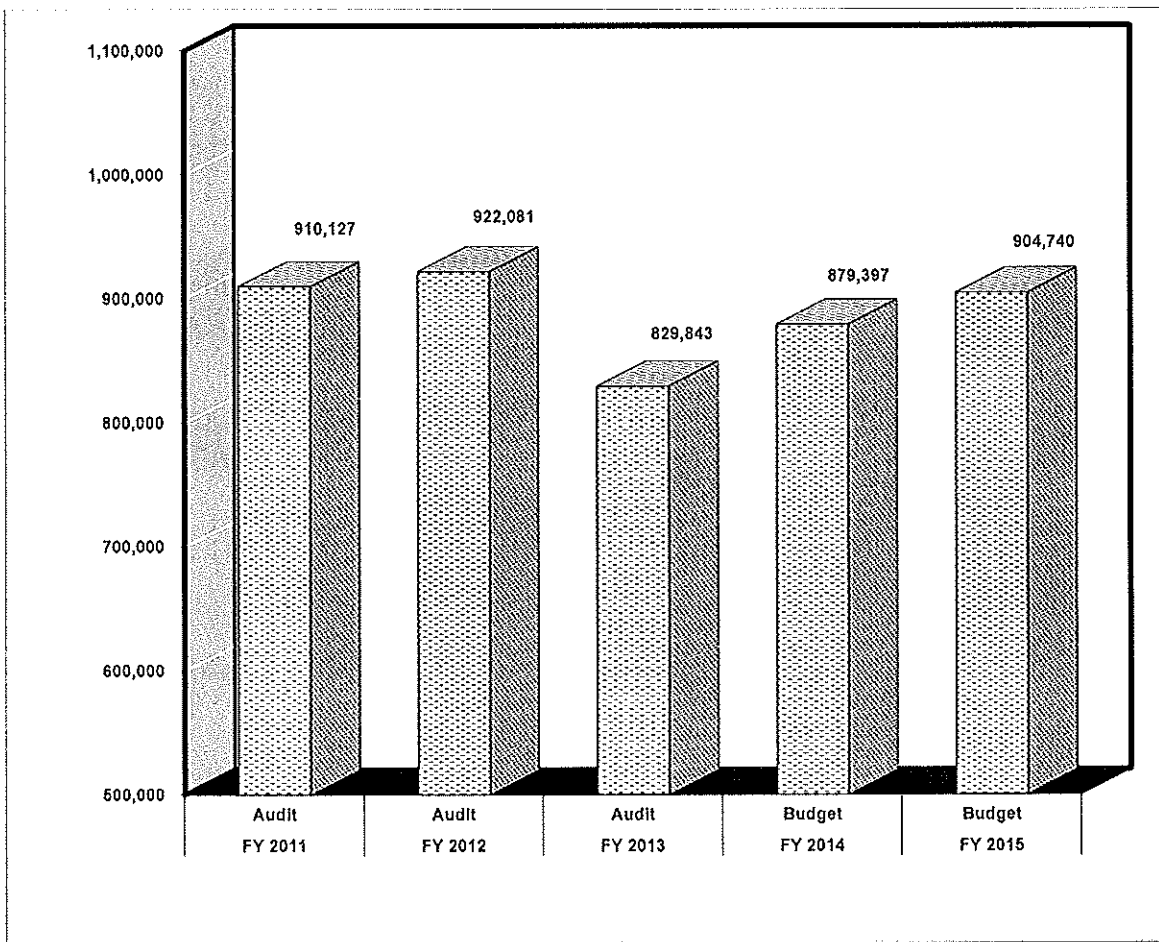

% To Total Budget

FY 2015 2.0%
FY 2014 2.0%
FY 2013 2.2%
FY 2012 2.0%
FY 2011 1.9%

ALBANY-DOUGHERTY DRUG UNIT - 1059

7101	Salaries	\$	523,950
7150	Benefits		188,840
7205.01	Medical Expenses - Prisoners		300
7205.02	Vet Services & Supplies		1,000
7206	Informant Fees		10,000
7210	Postage		300
7211	Supplies		15,000
7212	Gas & Oil		57,000
7213	Utilities		12,800
7214	Communications		27,900
7215	Maintenance		39,500
7224	Uniforms		7,150
7224	Insurance - Property & Casualty		<u>21,000</u>
Total Albany-Dougherty Drug Unit		\$	904,740

BUDGET COMPARISONS

	FY 2014	FY 2015
Operational Budget	\$879,397	\$904,740

BLANK PAGE

DOUGHERTY COUNTY JAIL FACILITY

DEPARTMENTAL FUNCTION:

The Dougherty County Jail is a 1,230 bed state of the art pre-trial detention facility that is under the supervision and operation of the Dougherty County Sheriff. In addition to pre-trial inmates, the jail facility also houses Federal, State, Local and a small number of inmates for other area law enforcement agencies.

The objective of the Jail facility is to treat all inmates fairly and humanely, and to provide all inmates, staff, and visitors with an environment that is clean and healthy, while maintaining safety and security utilizing current and nationally accepted detention management techniques.

The Jail facility is unique in that it has two on-site courtrooms that host a variety of court proceedings seven days each week. The Jail facility also houses other judicial support functions such as a Magistrate Judge, an Assistant District Attorney, and Public Defender.

The facility houses the Dougherty County Sheriff's Office Training Division which is responsible for a variety of State approved training classes for local, area, and State law enforcement agencies.

The Jail facility utilizes inmate labor under the supervision of contracted food service specialists to prepare approximately 2,800 meals daily which meet Federal and State nutrition requirements. Inmates are also utilized in other areas of the Jail such as the commissary, laundry room, warehouse, grounds maintenance, custodial duties, and a variety of off-site work details.

The Jail facility operates under two major divisions with each containing support divisions. These divisions are:

Security Division (with support divisions)

1. Inmate Housing
2. Intake/Classification

Administrative Division (with support divisions)

1. Operations Support
2. Maintenance
3. Administrative Support
4. Warehouse/Laundry
5. Inmate Commissary
6. Contracted Services

DOUGHERTY COUNTY JAIL FACILITY 5 - Year Expenditures

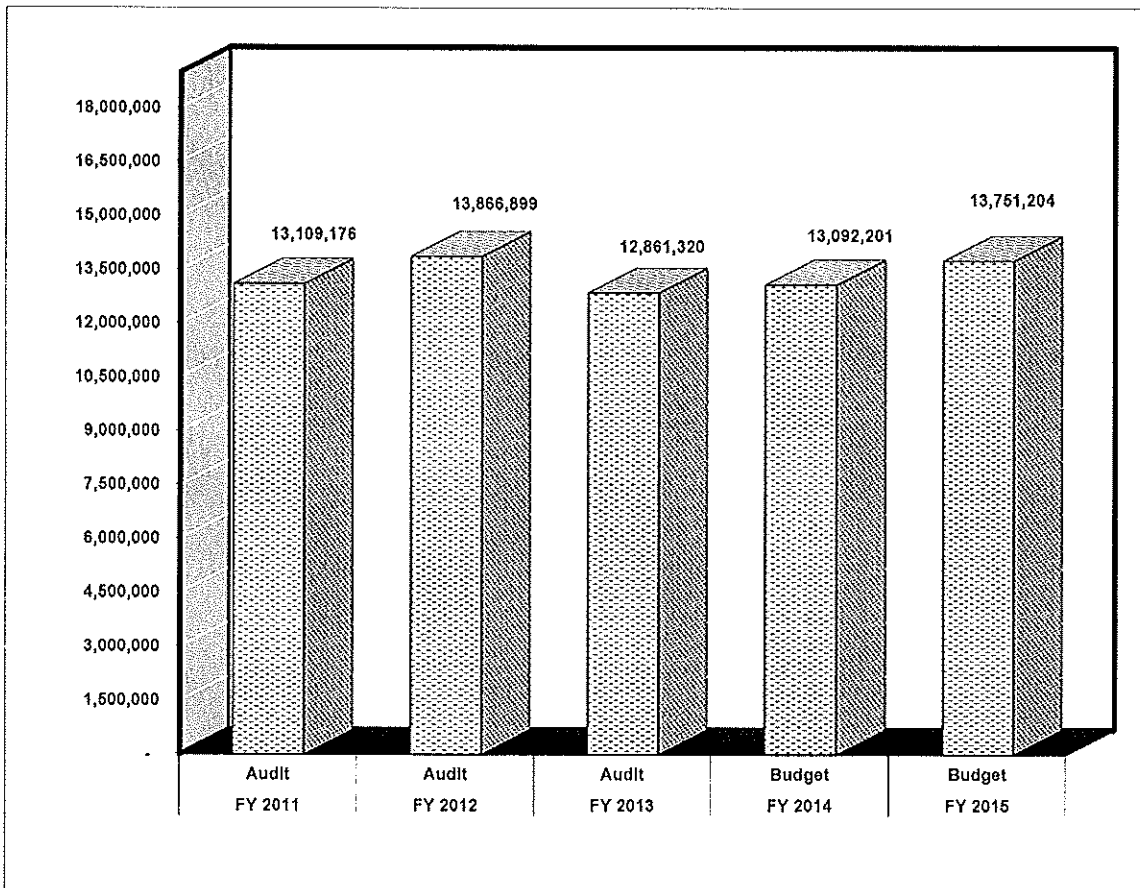

% To Total Budget

FY 2015 29.8%
 FY 2014 29.8%
 FY 2013 29.1%
 FY 2012 28.8%
 FY 2011 28.6%

Dougherty County Jail Facility 1062

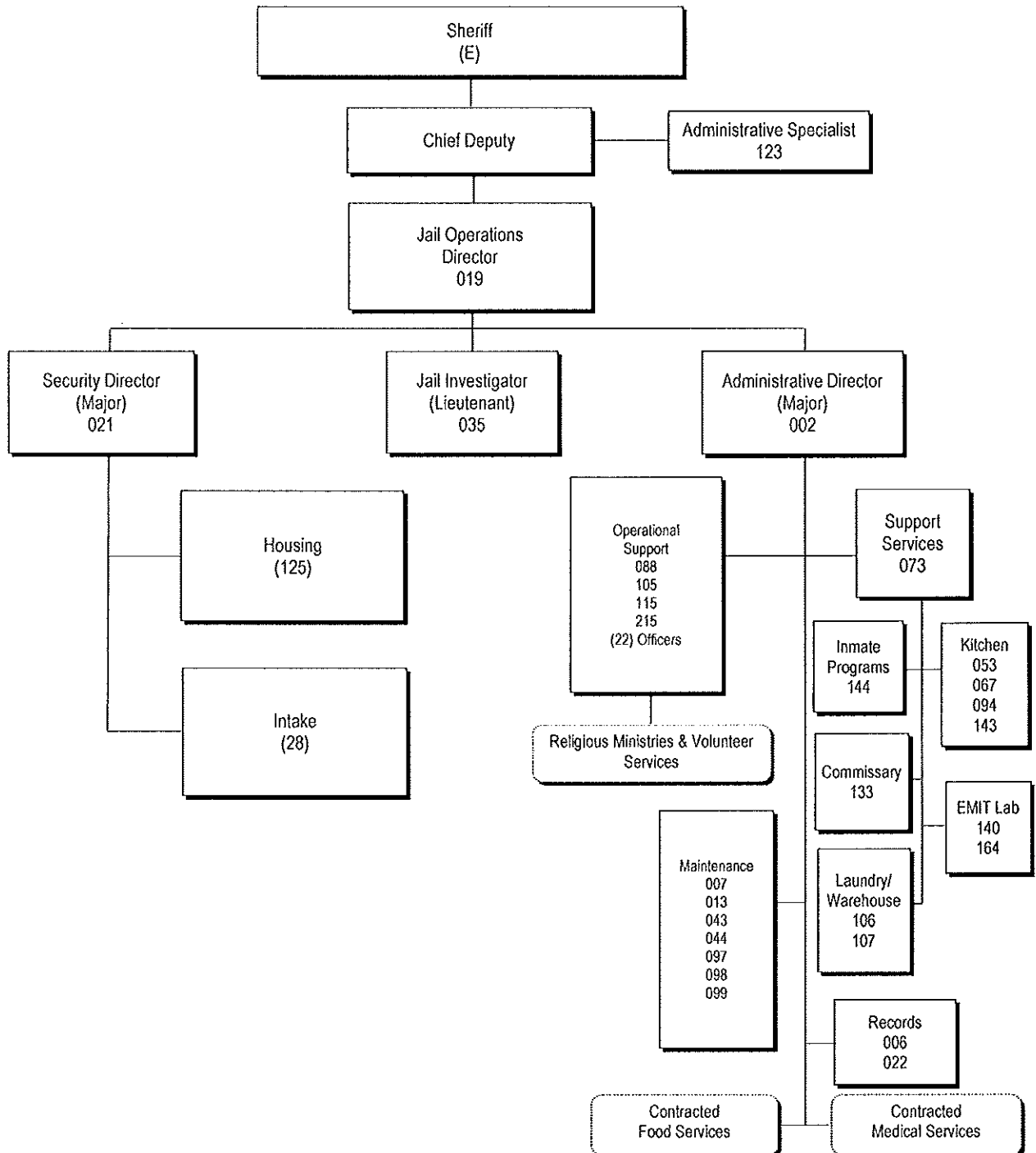

PERSONNEL POSITION SUMMARY

# OF POS.	POSITION TITLE	SALARY GRADE
1	Jail Operations Director	130
2	Major	126
6	Captain	122
6	Lieutenant	119
7	Sergeant	117
1	Building Maintenance Superintendent	116
1	Administrative Specialist	115
13	Corporal	115
157	Detention Officer / Deputy	113
3	Facilities Tech II	113
2	Administrative Assistant	112
1	Warehouse Supervisor	110
1	Grounds Maintenance Technician	105
1	Warehouse Worker	103
2	Custodian	102
204	TOTAL BUDGETED POSITIONS	
24	P/T Detention Officers & Baliffs	
1	Chaplain, P/T	

BUDGET COMPARISONS

	FY 2014	FY 2015
Operational Budget	\$13,092,201	\$13,751,204

FIXED ASSET PURCHASES

FURNITURE & FIXTURES:	
Priority as needed.	\$10,000
TOOLS & EQUIPMENT:	
Priority as needed.	\$8,000
CAPITAL IMPROVEMENT PROGRAM:	
Various Approved Projects	\$171,621

Dougherty County Jail Facility - 1062

7101	Salaries	\$ 6,707,900
7102	Salaries - Part Time	157,000
7150	Benefits	2,399,150
7205	Medical Examinations - Employees	5,000
7210	Postage	3,000
7211	Supplies	369,000
7212	Gas & Oil	40,000
7213	Utilities	885,000
7214	Communications	52,860
7215	Maintenance	235,400
7217	Dues, Fees, Books & Periodicals	4,130
7218	Travel	7,840
7219	Education & Training	1,200
7221.01	Contract Food Services	690,000
7221.02	Boarding Prisoners - Off Site	500
7222	Medical & Dental	2,055,564
7223	Transportation Services	5,000
7224	Uniforms	108,500
7244	Bond	6,160
7352	Furniture & Fixtures	10,000
7353	Tools & Equipment	<u>8,000</u>
Total Dougherty County Jail Facility		\$ 13,751,204

BLANK PAGE

EMERGENCY MANAGEMENT AGENCY

DEPARTMENTAL FUNCTION:

The primary responsibility of Emergency Management is the planning, development and coordination of civil preparedness programs designed to negate or reduce the loss of life, suffering and destruction of property caused by natural or man-made disasters. This department receives funding from the City, County and Federal governments. Emergency Management is a function of the Albany Fire and Emergency Services Department. Dougherty County purchases these services from the City for the unincorporated areas of the County.

EMERGENCY MANAGEMENT AGENCY 5 - Year Expenditures

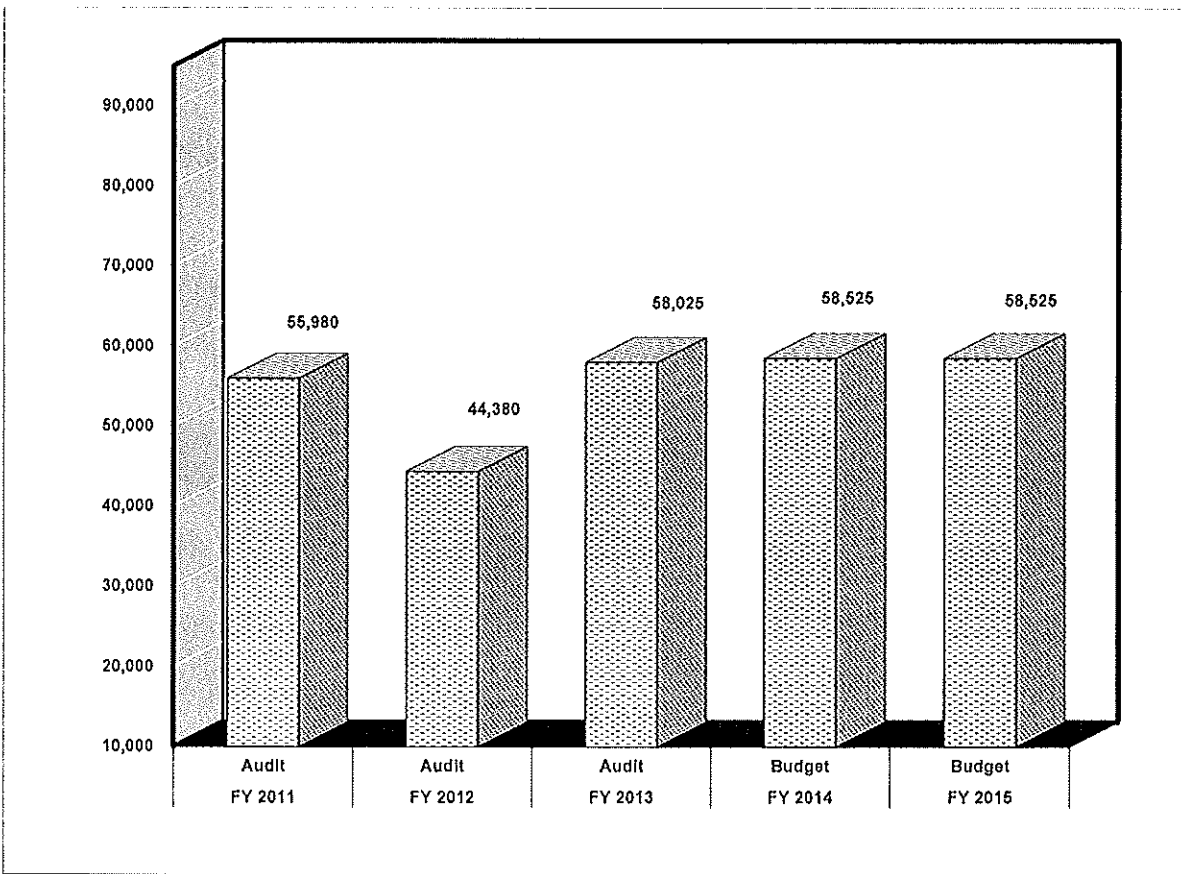

% To Total Budget

FY 2015 0.1%
FY 2014 0.1%
FY 2013 0.1%
FY 2012 0.1%
FY 2011 TR%

EMERGENCY MANAGEMENT AGENCY - 1065

7541.07	Emergency Management Svcs	\$	33,025
7541.11	Code Red Alert System		<u>25,500</u>
	Total Emergency Management Agency	\$	58,525

BUDGET COMPARISONS

	FY 2014	FY 2015
Operational Budget	\$58,525	\$58,525

BLANK PAGE

PUBLIC HEALTH & SOCIAL SERVICES

Emergency Medical Services.....	\$ 4,132,550
Health Services.....	1,104,455
DFACS.....	<u>98,374</u>
	\$ 5,335,379

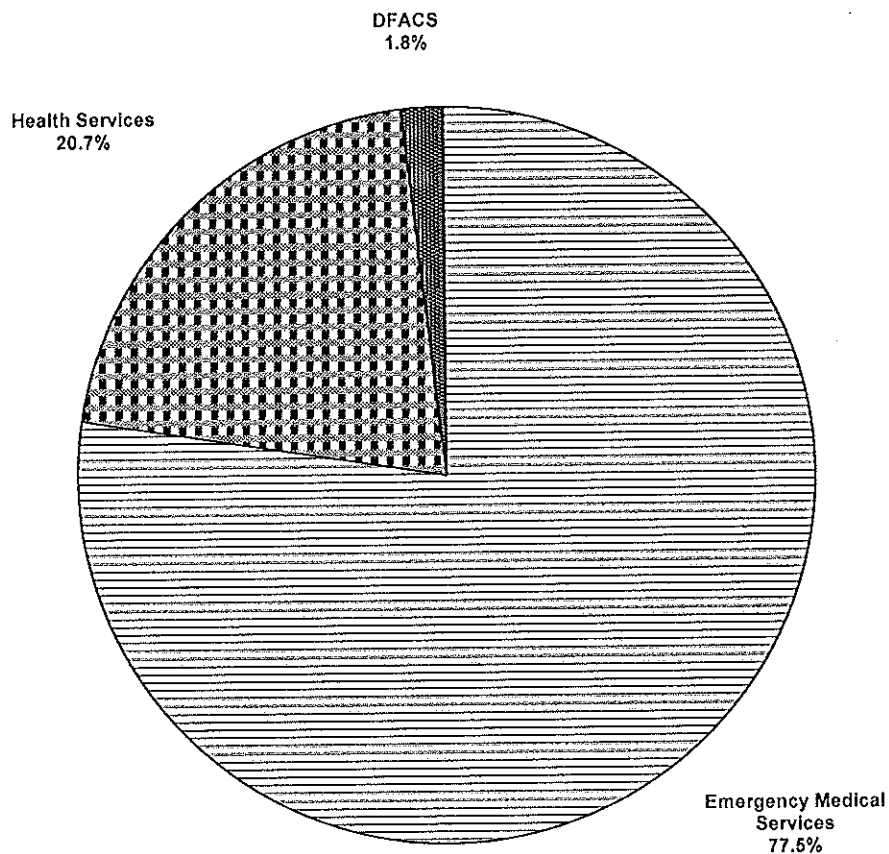

% To Total Budget 12.0%

EMERGENCY MEDICAL SERVICE

DEPARTMENT FUNCTION:

Dougherty County Emergency Medical Service is an advanced life support ambulance service that provides quality pre-hospital medical care and transportation to the citizens of Dougherty County twenty-four hours per day. EMS also provides community service and education to the general public by teaching CPR and first aid and offering free blood pressure screenings. EMS responds to approximately 21,392 calls per year with an average response time of four to five minutes.

The Department uses thirteen Type I one-ton truck ambulances and four administrative vehicles operated by the director, assistant director, on-duty supervisor, and the training officer. Three trucks are run out of headquarters facility which houses three 2-person crews, the director, assistant director, supervisor and two administrative personnel. One truck is operated out of a satellite station in East Albany, which houses one 2-person crew. One truck operates out of a satellite station in South Albany with one 2-person crew. One truck operates out of a satellite station in Northwest Albany with one 2-person crew and a training officer. The newest satellite station is located in Southeast Albany with one 2-person crew.

Dougherty County EMS has 82 total employees, consisting of 52 full time Paramedics and 5 administrative personnel including the Director, Assistant Director, Training Officer, Administrative Assistant, Administrative Secretary and 25 Part-Time personnel.

EMS STATIONS

Headquarters:	1436 PALMYRA ROAD
East Station:	501 CLARK AVENUE
South Station:	2040 NEWTON ROAD
Southeast Station:	401 HONEYSUCKLE ROAD
West Station:	503 N WESTOVER BLVD

EMERGENCY MEDICAL SERVICES 5 - Year Expenditures

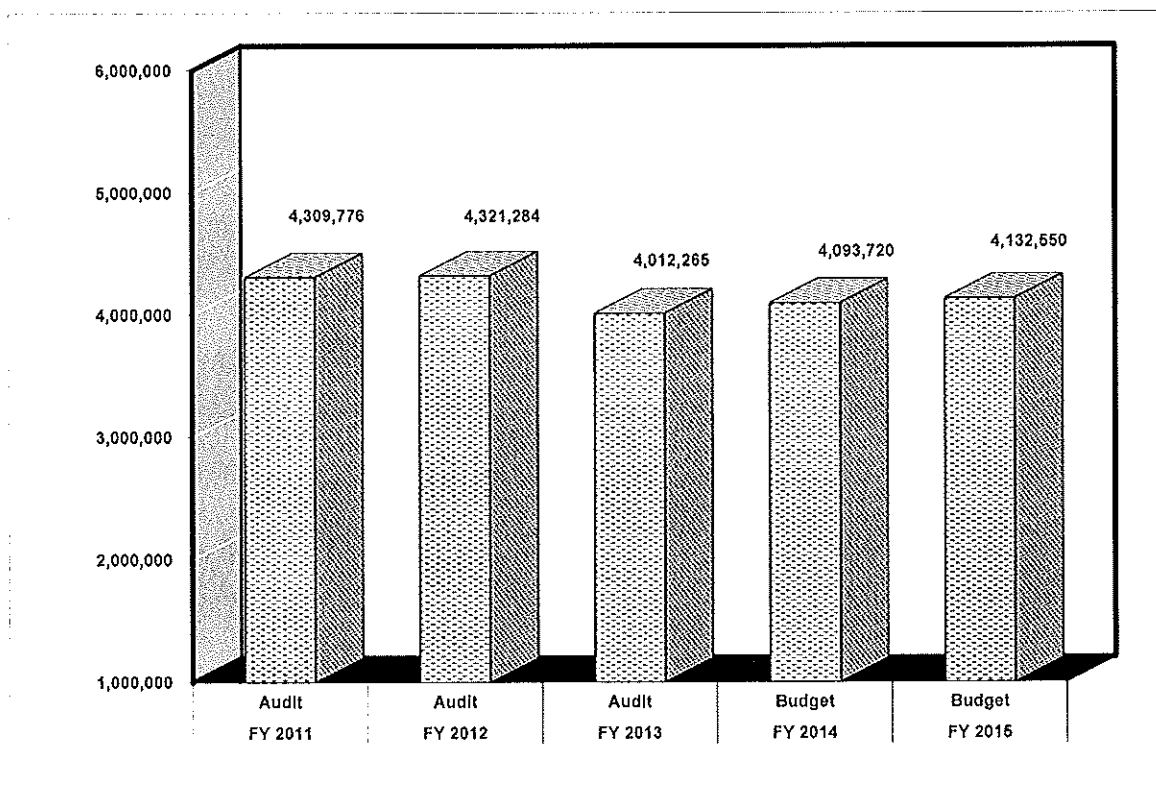

% To Total Budget

FY 2015 9.0%
FY 2014 9.3%
FY 2013 9.4%
FY 2012 9.9%
FY 2011 9.9%

EMERGENCY MEDICAL SERVICE

1070

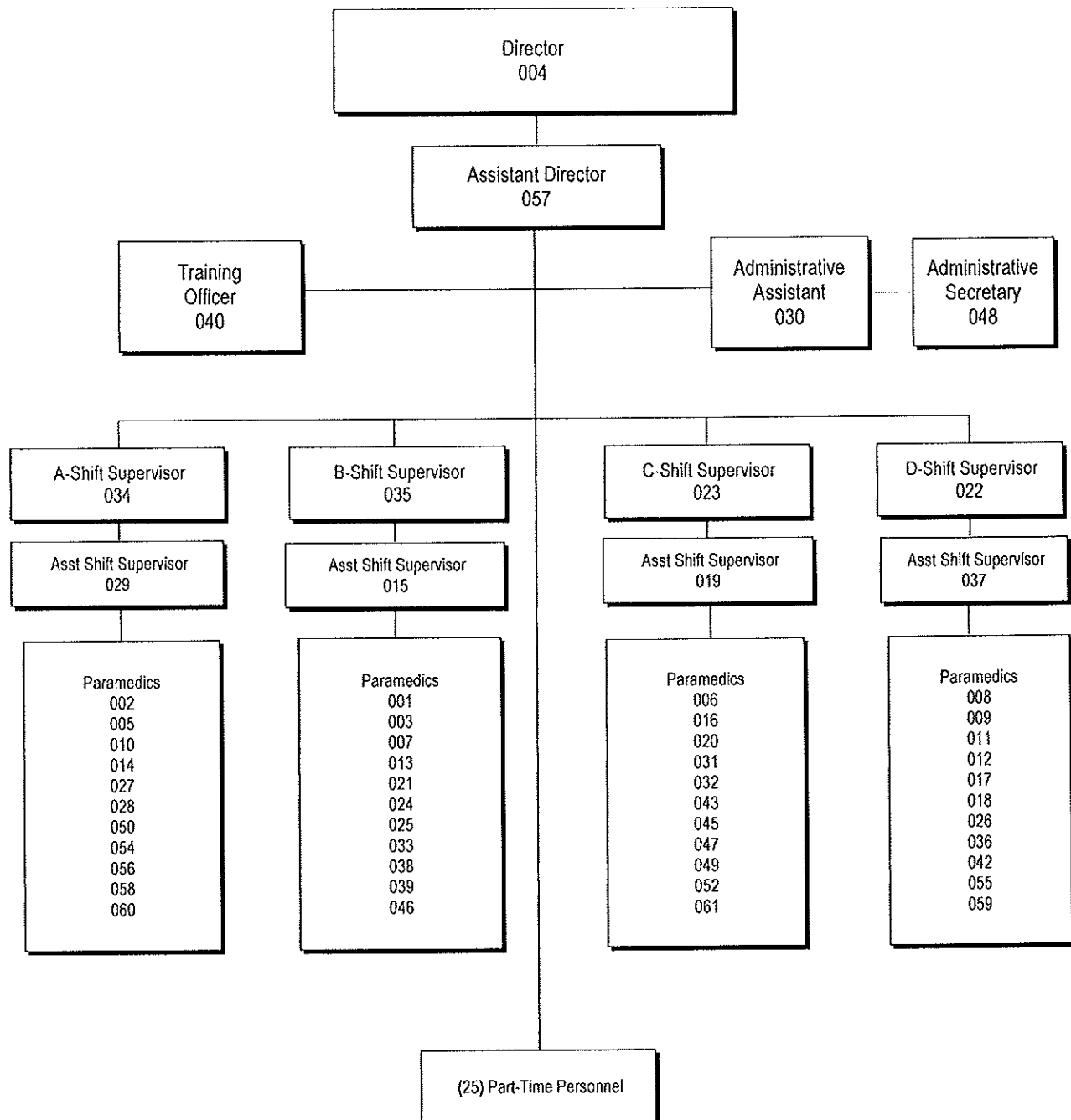

PERSONNEL POSITION SUMMARY

# OF POS.	POSITION TITLE	SALARY GRADE
1	EMS Director	129
1	Assistant Director	126
4	Shift Supervisor	122
1	Training Officer	122
4	Assistant Shift Supervisor	119
44	Paramedic	115
1	Administrative Assistant	112
1	Administrative Secretary	109
<hr/> 57	TOTAL BUDGETED POSITIONS	
25	P/T Personnel	

BUDGET COMPARISONS

	FY 2014	FY 2015
Operational Budget	\$4,093,720	\$4,132,550

FIXED ASSET PURCHASES

FURNITURE & FIXTURES:	
Priority as needed.	\$3,600
TOOLS & EQUIPMENT:	
Priority as needed.	\$6,400
COMPUTER EQUIPMENT:	
Priority as needed.	\$11,200
CAPITAL IMPROVEMENT PROGRAM:	
Ambulances, rpl (2)	ST VI
Admin Vehicle, rpl (1)	\$ 30,000
Power Pro Cot, rpl (1)	14,250
Lucas 2 Chest Compressor, expanded services	13,750
Bariatric Stretcher, expanded services	7,550
	<hr/> \$ 65,550

EMERGENCY MEDICAL SERVICES - 1070

7101	Salaries	\$	2,330,405
7102	Salaries - Part Time		380,000
7150	Benefits		708,040
7203.01	State License Fee		19,300
7204.01	Billing		190,000
7204.02	Medical Director		5,000
7204.03	Assessment Center		500
7204.04	Debt Collection		47,500
7210	Postage		1,250
7211	Supplies		111,800
7212	Gas & Oil		100,000
7213	Utilities		58,000
7214	Communications		31,200
7215.01	Maintenance - Equipment		8,000
7215.02	Maintenance - Vehicles		42,000
7215.03	Maintenance - Radios		3,000
7215.08	Maintenance - Contract		32,000
7217	Dues, Fees, Books & Periodicals		1,055
7218.01	Travel		1,000
7218.03	Patient Transfer - Meals		800
7218.04	Patient Transfer - Gas & Oil		1,000
7219	Education & Training		3,000
7224	Uniforms		35,000
7230	Public Information		750
7352	Furniture & Fixtures		3,600
7353	Tools & Equipment		6,400
7355	Computer Equipment		11,200
7600	Health Services		750

Total Emergency Medical Services \$ 4,132,550

BLANK PAGE

HEALTH SERVICES

Through the overall Health Services budget, Dougherty County addresses the need to provide medical services to low income citizens. This goal is accomplished by the following:

Indigent committals: Funds for committal hearings to protect indigent mental patients' rights.

Substance Abuse Program: Dougherty County Jail Facility provides inmates, sentenced to Jail with a history of drug abuse, a six-week educational program on substance abuse. Successful completion of the course earns good time credit leading to an early release for the inmate. The program helps the inmate and helps reduce the operational cost to the County.

Physical and Mental Health Departments: Provides a full range of physical and mental health services, health information, preventive and environmental health services, and medical service to all citizens, but particularly low-income citizens.

HEALTH SERVICES 5 - Year Expenditures

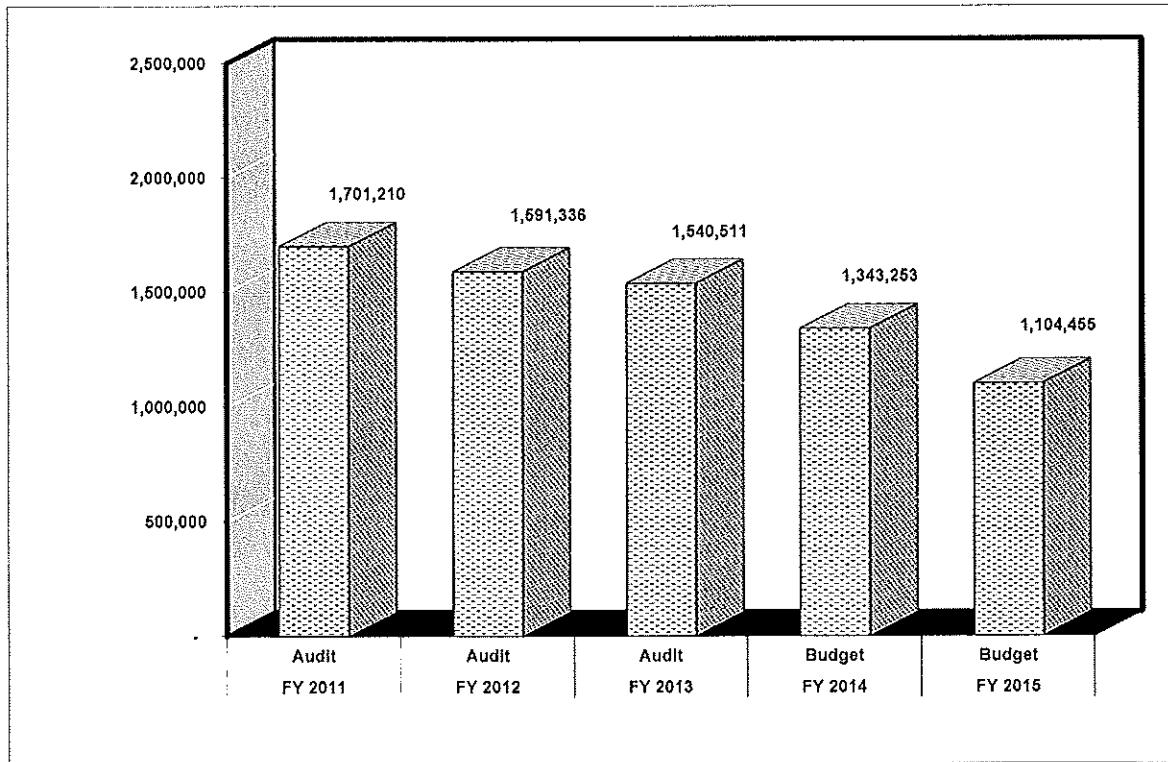

% To Total Budget

FY 2015 2.4%
FY 2014 3.0%
FY 2013 3.4%
FY 2012 3.5%
FY 2011 3.6%

HEALTH SERVICES - 1072

7605.04	Indigent Committal Hearings	\$	5,000
7607	Drug & Substance Abuse Education		35,000
7640.03	Physical Health Operating Expense		1,001,085
7640.04	Mental Health Operating Expense		<u>63,370</u>
Total Health Services		\$	1,104,455

BUDGET COMPARISONS

	FY 2014	FY 2015
Operational Budget	\$1,343,253	\$1,104,455

BLANK PAGE

DEPARTMENT OF FAMILY AND CHILDREN SERVICES

DEPARTMENTAL FUNCTION:

The Dougherty County Department of Family and Children Services provide financial aid and social services to eligible needy citizens of the County. The County provides funds for emergency assistance, child welfare, pauper burials and food stamp distribution. In addition to its other duties, DFACS is also responsible for the distribution of emergency relief funds to offset utility expenses.

DEPARTMENT OF FAMILY & CHILDREN SERVICES 5 - Year Expenditures

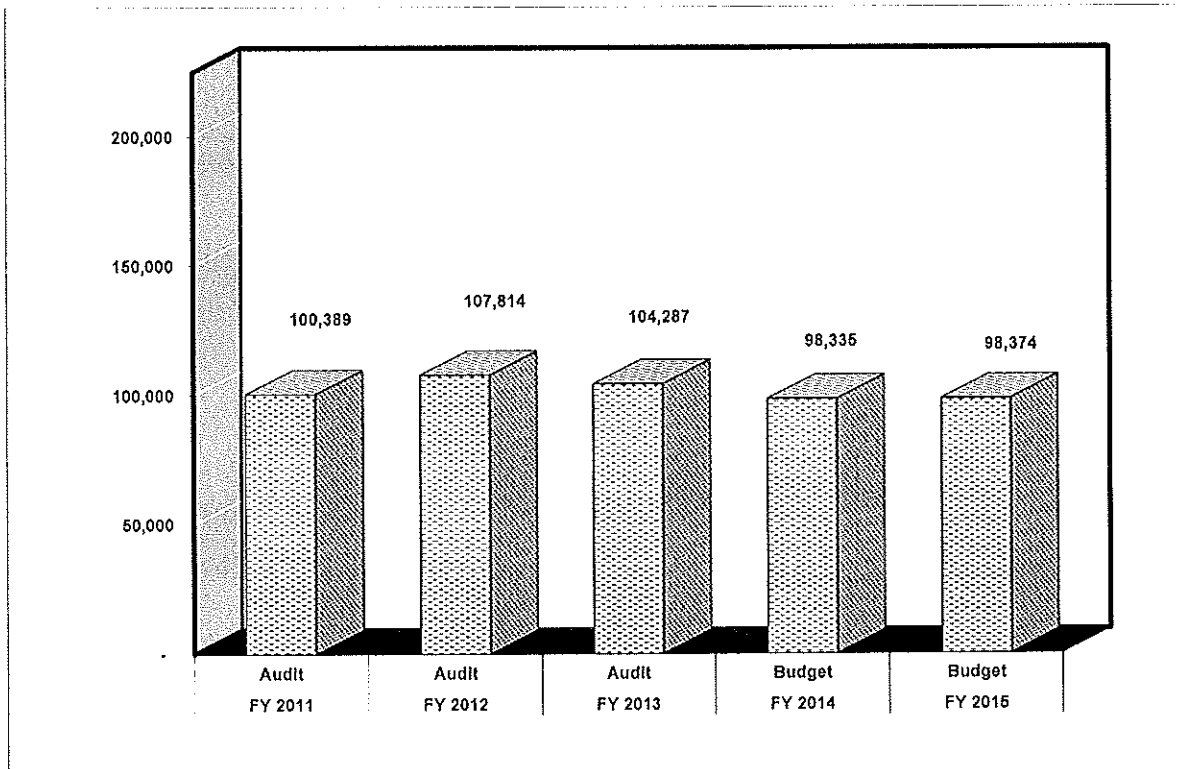

% To Total Budget

FY 2015 0.2%
FY 2014 0.2%
FY 2013 0.2%
FY 2012 0.2%
FY 2011 0.2%

DEPT OF FAMILY & CHILDREN SERVICES - 1073

7740.0500	DFACS Board Expense	\$	2,500
7740.0501	Emergency Management		14,000
7740.0502	Social Services-Child Wel		35,000
7740.08	Emergency Energy Aid		26,000
7740.10	Case Manager Cash Match Position		15,374
7741	Pauper Burial		<u>5,500</u>
Total Dept of Family & Children Svcs		\$	98,374

BUDGET COMPARISONS

	FY 2014	FY 2015
Operational Budget	\$98,335	\$98,374

BLANK PAGE

COOPERATIVE EXTENSION

County Extension.....	\$	94,626
Natural Resources.....		<u>12,216</u>
	\$	106,842

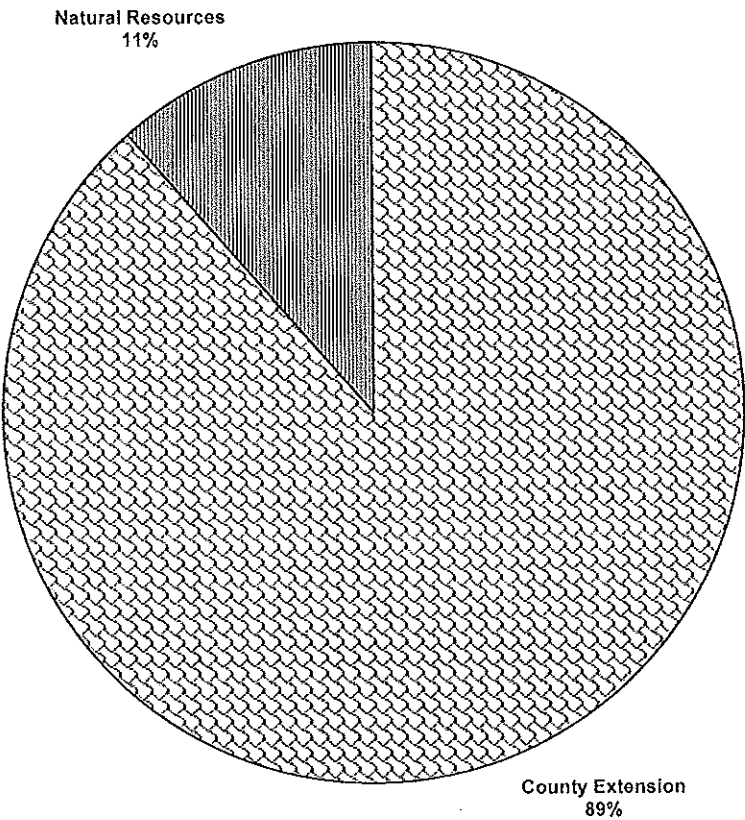

% To Total Budget 0.2%

COOPERATIVE EXTENSION

DEPARTMENTAL FUNCTION:

The University of Georgia/Dougherty County Cooperative Extension provides educational programs and assistance to the citizens of Dougherty County on a wide array of subjects. The primary objective is to extend the resources and expertise of the University to the public, especially in the areas of agriculture, horticulture, family and consumer sciences, youth and the 4-H Club. The programs are guided by advisory committees made up of local citizens reacting to local issues and needs.

4-H programs involve approximately 1300 fifth through twelfth graders. One 4-H Agent, one full-time Program Assistant and school/local volunteers assist with monthly meetings plus summer camp, Junior/Senior and Cloverleaf Project Achievements, State Congress, Fall Forum, State Council, and many local community service activities.

The Cooperative Extension Office also houses and administers the Expanded Foods and Nutrition Educational Program (EFNEP) for low income families with young children. The program is federally funded and is designed to help increase nutritional awareness in families and youth with limited resources. A State supported staff including: one full-time Program Assistant and one part-time Program Assistant provide this program to Dougherty County residents.

The Dougherty County Family and Consumer Sciences (FACS) program addresses a variety of issues including: Diabetes Education, Child Care Worker Training, Health and Wellness, General Nutrition, Food Safety and Senior Education. In addition, the program highlights issues related to Food Safety and Housing in the local media, news and information letters. The program is staffed with one FACS County Extension Agent.

One Agriculture and Natural Resources Agent (ANR) focuses on the local ANR Program which provides researched-based information on a large range of topics. Educational programming is developed and designed to assist individuals in making sound economic and environmental decisions. Specific areas of programming include improving production techniques and profitability for the primary agricultural commodities in the county: pecans, cotton, wheat, corn and peanuts. In addition, the program focuses on issues related to water quality and quantity, management of home landscapes and natural resources management. Further attempts to increase awareness and improve management of these issues are made through the use of the local media.

COOPERATIVE EXTENSION 5 - Year Expenditures

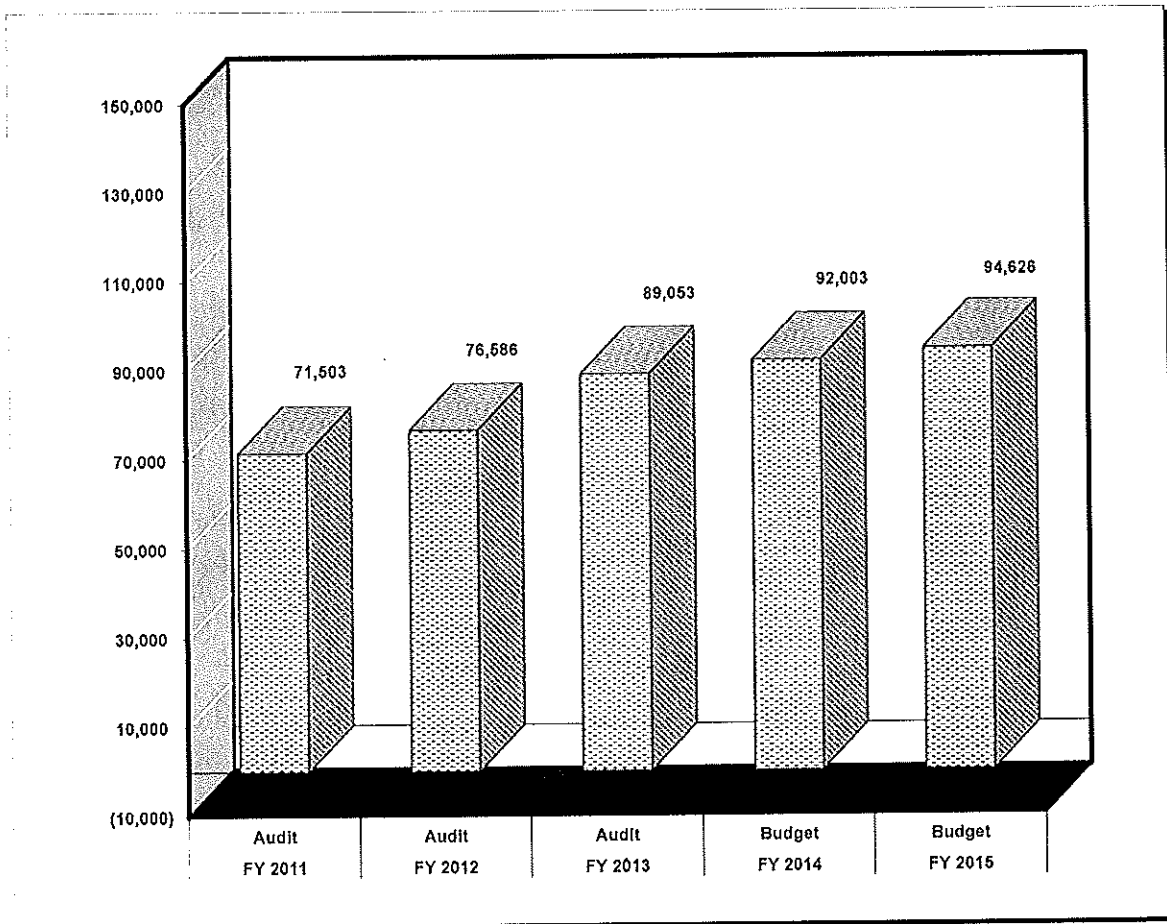

% To Total Budget

FY 2015 0.2%
 FY 2014 0.2%
 FY 2013 0.2%
 FY 2012 0.2%
 FY 2011 0.2%

COOPERATIVE EXTENSION 1081

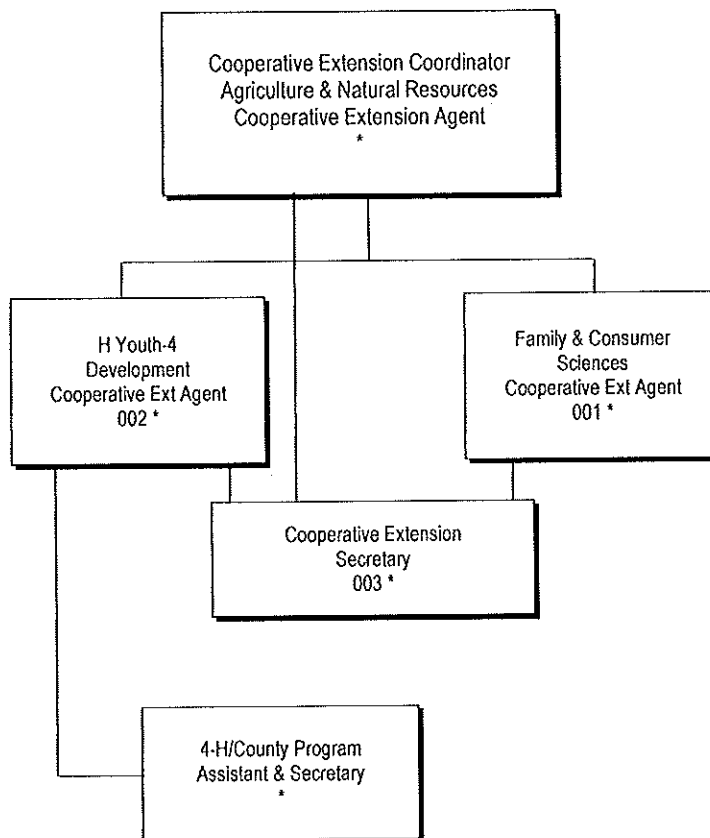

* County Supplement

PERSONNEL POSITION SUMMARY

# OF POS.	POSITION TITLE	SALARY GRADE
1	Cooperative Extension Coordinator	S
2	Cooperative Extension Agent	S
1	Cooperative Extension Secretary	S
1	4-H Program Assistant	S
<hr/> 5	TOTAL BUDGETED COUNTY SUPPLEMENTS	

BUDGET COMPARISONS

	FY 2014	FY 2015
Operational Budget	\$92,003	\$94,626

FIXED ASSET PURCHASES

None Requested

COOPERATIVE EXTENSION - 1081

7101	Salaries	\$	62,301
7150	Benefits		4,765
7209	State Paid Benefits		8,320
7210	Postage		800
7211.01	Supplies-General		3,000
7211.14	Supplies - Small Equipment		500
7212	Gas & Oil		4,000
7214.01	Comm-General Telephone		3,000
7214.02	Comm-Cellulars & pagers		1,000
7214.04	Comm-Internet services		1,320
7215.01	Maintenance - Equipment		2,000
7215.02	Maintenance - Vehicles		1,000
7217	Dues, Fees, Books & Periodicals		620
7218	Travel		<u>2,000</u>
Total Cooperative Extension		\$	94,626

BLANK PAGE

NATURAL RESOURCES

DEPARTMENTAL FUNCTION:

The Natural Resources Department is responsible for fire control of timberlands and is active in reforestation and preservation of Georgia's timber resources. The Department also assists tree growers with the maintenance of tree farms. The County funding for this service is determined by the State based upon the number of acres of land committed to timber within the County.

NATURAL RESOURCES
5 - Year Expenditures

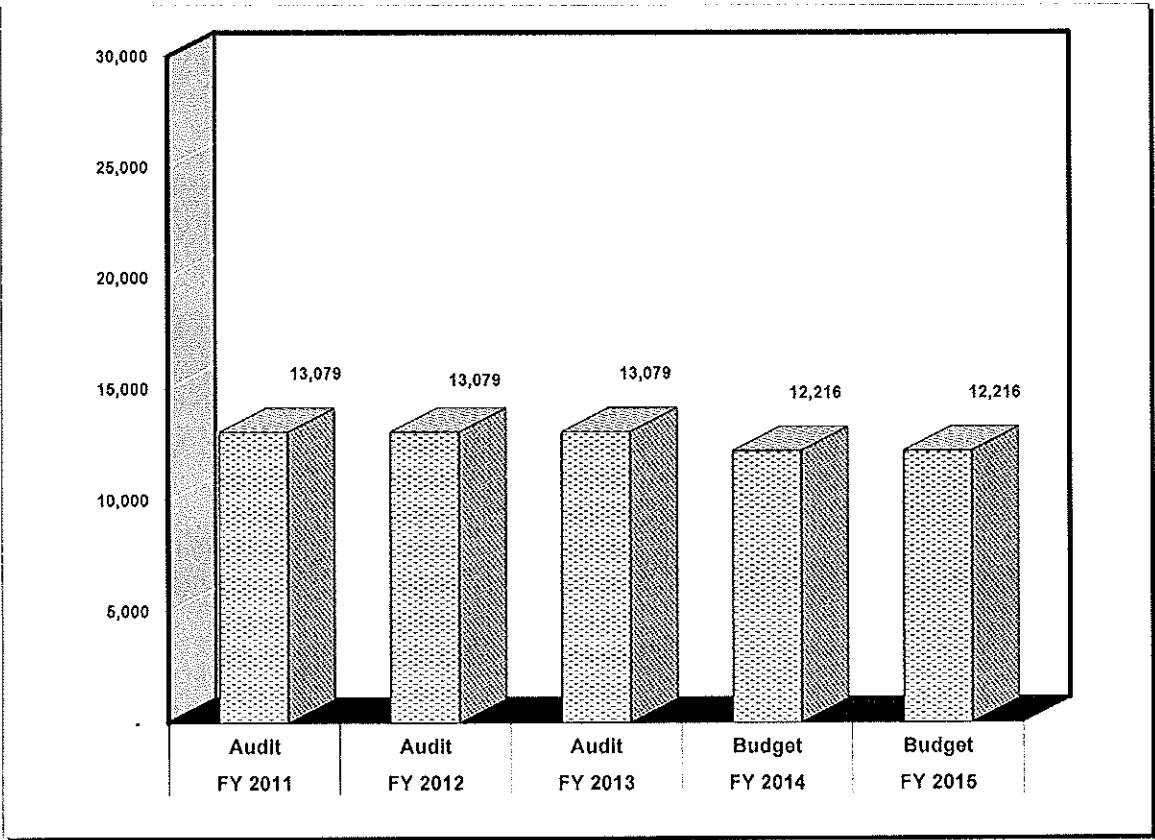

% To Total Budget
FY 2015 TR%
FY 2014 TR%
FY 2013 0.1%
FY 2012 TR%
FY 2011 TR%

NATURAL RESOURCES - 1082

7541.09	Forestry Services	\$	<u>12,216</u>
	Total Natural Resources	\$	12,216

BUDGET COMPARISONS

	FY 2014	FY 2015
Operational Budget	\$12,216	\$12,216

BLANK PAGE

OTHER

Insurance/Benefits.....	\$	834,497
Contingency.....		100,000
Other Financing Uses.....		<u>250,000</u>
	\$	1,184,497

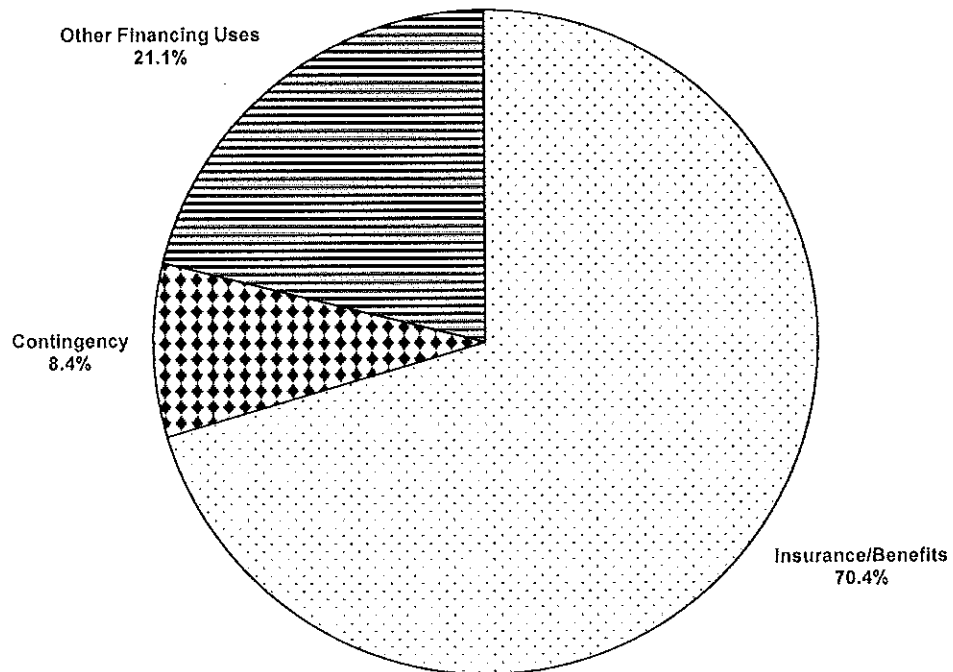

% To Total Budget 2.6%

INSURANCE / BENEFITS**DEPARTMENTAL FUNCTION:**

This budget unit is utilized to account for those services and costs that are not appropriate to include in any single departmental unit. Costs included are property, vehicle and general liability insurance, Employees' Fidelity Bond and deductible liability. The County's portion of insurance premiums for retirees is also included in this budget.

INSURANCE/BENEFITS 5 - Year Expenditures

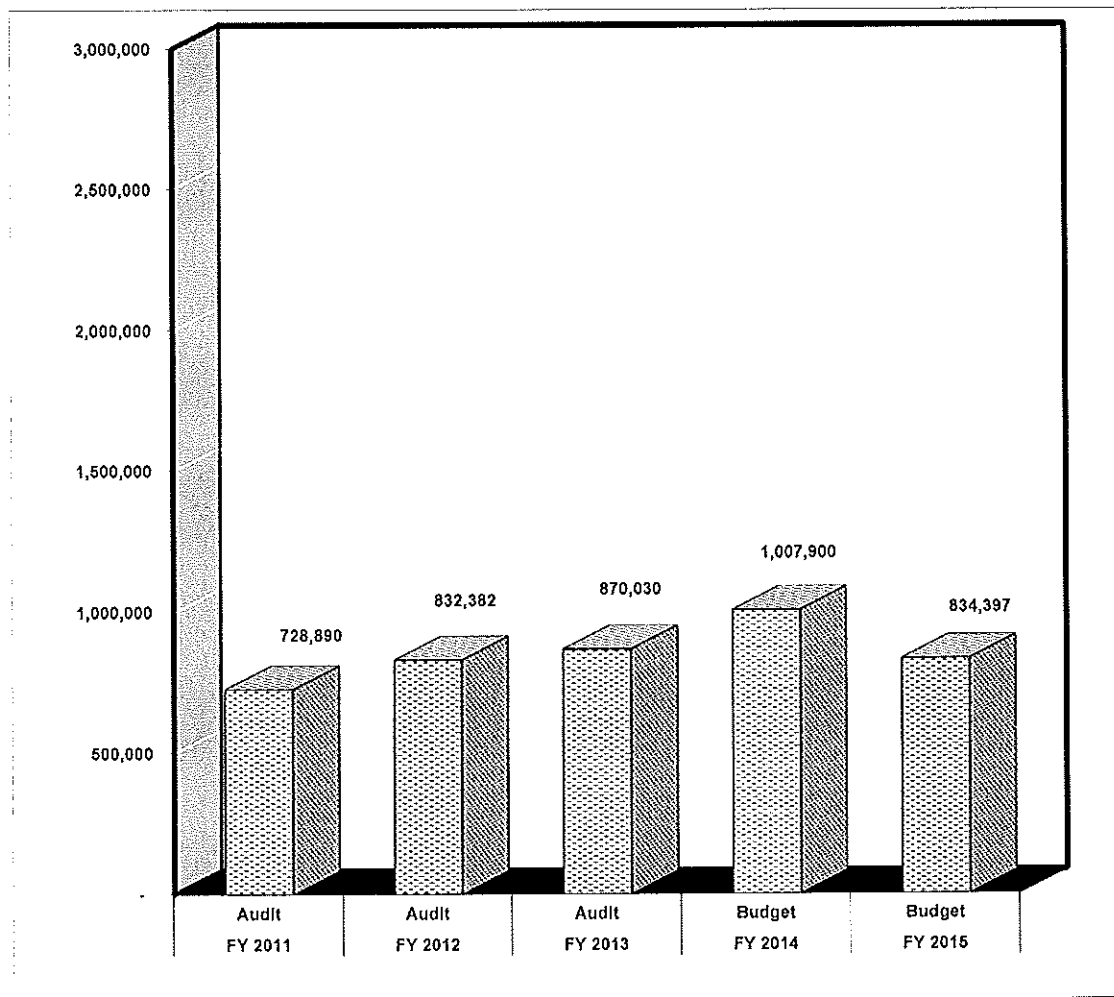

% Total Budget

FY 2015 1.8%
FY 2014 2.3%
FY 2013 2.1%
FY 2012 1.8%
FY 2011 1.4%

INSURANCE / BENEFITS - 1091

7909	Retiree / Employee Benefits	\$	97,360
7943	Properties / Liability Insurance		<u>737,137</u>
	Total Insurance / Benefits	\$	834,497

BUDGET COMPARISONS

	FY 2014	FY 2015
Operational Budget	\$1,007,900	\$834,497

BLANK PAGE

CONTINGENCY

DEPARTMENTAL FUNCTION:

Funds set aside for any unanticipated and unbudgeted expenditures.

CONTINGENCY 5 - Year Expenditures

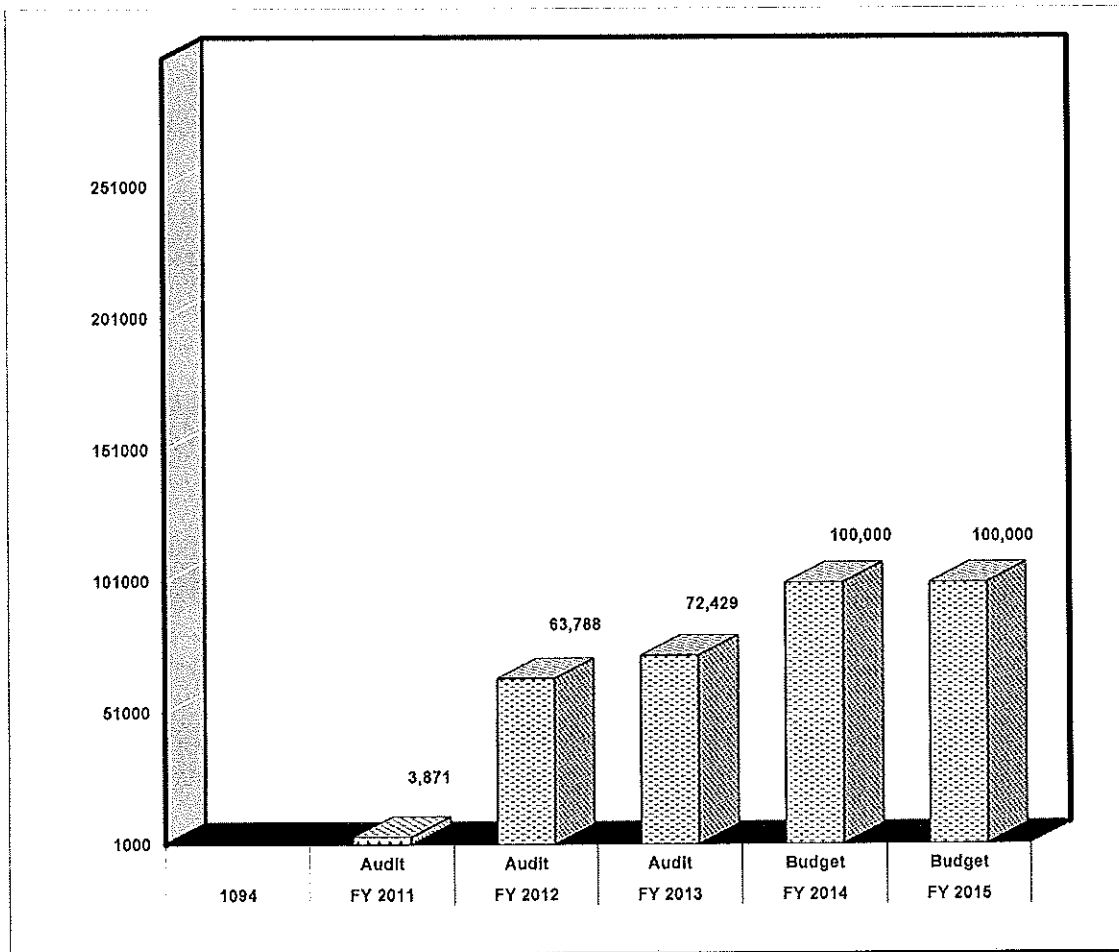

% To Total Budget

FY 2015 0.2%
 FY 2014 0.2%
 FY 2013 0.3%
 FY 2012 0.3%
 FY 2011 0.3%

CONTINGENCY FUND - 1094

7922	Contingency	\$	<u>100,000</u>
	Total Contingency	\$	100,000

BUDGET COMPARISONS

	FY 2014	FY 2015
Operational Budget	\$100,000	\$100,000

BLANK PAGE

OTHER FINANCING USES**DEPARTMENTAL FUNCTION:**

This cost center records any transfer of funds between the General Fund and any other County Fund. Currently, the General Fund transfers money to the Special Tax District Fund to align the revenue generated by County Police with that department's expenses.

OTHER FINANCING USES 5 - Year Expenditures

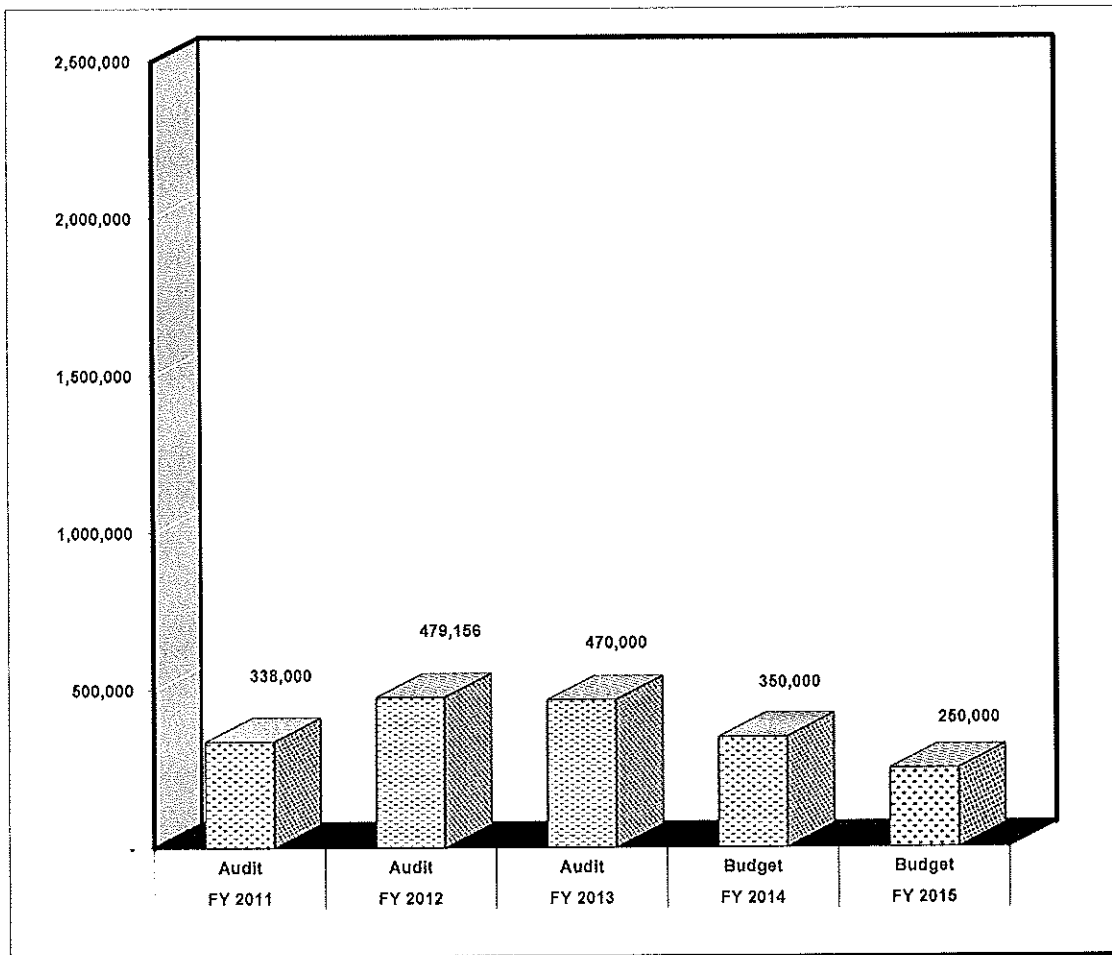

% To Total Budget

FY 2015 0.5%
FY 2014 0.8%
FY 2013 1.1%
FY 2012 1.0%
FY 2011 0.7%

OTHER FINANCING USES - 1095

7440	Transfers Out - Special Tax District	\$	<u>250,000</u>
	Total Other Financing Uses	\$	250,000

BUDGET COMPARISONS

	FY 2014	FY 2015
Operational Budget	\$350,000	\$250,000

BLANK PAGE

SPECIAL SERVICES DISTRICT FUND

Prior to Fiscal Year 1999/2000, the expenditures and revenues in this Fund were included in the General Fund. The HB-489 (Service Delivery Strategy) study provided an opportunity to better identify those services that are provided only in the unincorporated area of Dougherty County.

**DOUGHERTY COUNTY SPECIAL SERVICES DISTRICT FUND
REVENUES
FY 2015**

TAXES			
5108	FLPA (Forest Land Protection.....	\$	63,751
5109	P.I.L.O.T. Payments.....		524,700
5110	Real Property Current.....		4,064,000
5111	Personal Property Current.....		667,000
5112	Intangible Tax.....		69,000
5118	Real Estate Transfer Tax.....		7,000
5119	Alcohol Excise Tax.....		350,000
5130	Insurance Premium Tax.....		790,000
Total Taxes		\$	6,535,451
LICENSE & PERMITS			
5205	Alcohol Beverage License.....	\$	41,000
5210	Business License.....		43,300
5215	Building Permits.....		40,000
5220	Electrical Permits.....		8,000
5225	Gas Permits.....		600
5227	HVAC Permits.....		5,000
5230	Plumbing Permits.....		3,100
5235	Soil Erosion Permits.....		3,000
Total License & Permits		\$	144,000
OTHER REVENUE			
5325	Proceeds from Sale of Fixed Assets.....	\$	1,000
5701	Interest.....		700
5703	Miscellaneous.....		1,000
5714	Cable Franchise Fee.....		115,000
Total Other Revenue		\$	117,700
OTHER FINANCING SOURCES			
5812	Interfund Transfer-General Fund	\$	250,000
TOTAL SPECIAL SERVICES DISTRICT REVENUES.....		\$	7,047,151

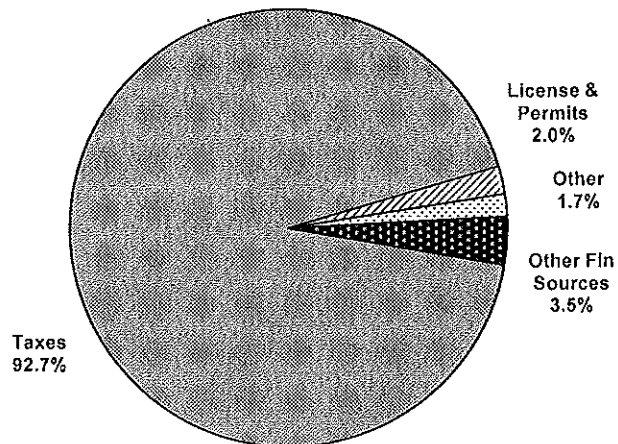

**DOUGHERTY COUNTY SPECIAL SERVICES DISTRICT FUND
EXPENDITURES
FY 2015**

11032	County Police.....	\$	3,236,535
11035	Fire Protection.....		2,542,492
11039	Animal Control.....		109,925
11042	Street Lighting.....		141,000
11061	Recreation.....		245,483
11073	Planning & Development.....		324,961
11074	Code Enforcement.....		69,440
11075	Storm Water Management.....		2,550
11099	Contingency.....		15,000
	Fund Balance.....		<u>359,765</u>
Total Special Services District Expenditures		\$	<u>7,047,151</u>

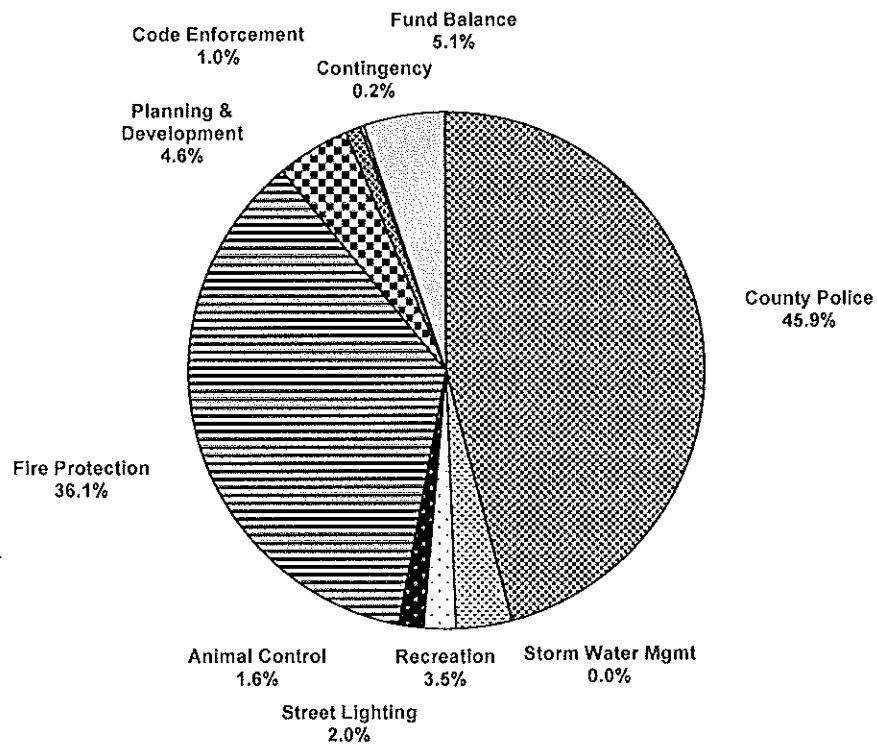

BLANK PAGE

DOUGHERTY COUNTY POLICE

DEPARTMENTAL FUNCTION:

The responsibility of the Dougherty County Police Department is to protect the lives and property of the citizens of Dougherty County and all visitors within its jurisdiction. The Dougherty County Police Department provides primary law enforcement for the unincorporated areas of Dougherty County through the enforcement of the ordinances of Dougherty County, Criminal and Traffic Codes of the State of Georgia and the Criminal Code of the United States. The Dougherty County Police Department also provides a variety of related services that improve and enhance the quality of life of all citizens and ensure peace and tranquility within the neighborhoods and commercial areas. The Department attempts to keep the citizens informed through personal contacts and program presentations to churches, civic clubs, schools, businesses, neighborhood associations and other concerned groups. Additional community contacts are accomplished through media public service announcements and web site information.

The Dougherty County Police Department provides six (6) full-time officers to the multi-jurisdictional Albany-Dougherty Drug Unit and has the enforcement responsibilities of the County Animal Control ordinance. In addition to their other duties, the County Police Officers are responsible for assisting the Dougherty County Tax Department in the collection of ad valorem taxes on mobile homes.

The unincorporated area of Dougherty County covers 269 square miles with 474 miles of roads and a population of 17,131 (Census 2010 data).

COUNTY POLICE 5 - Year Expenditures

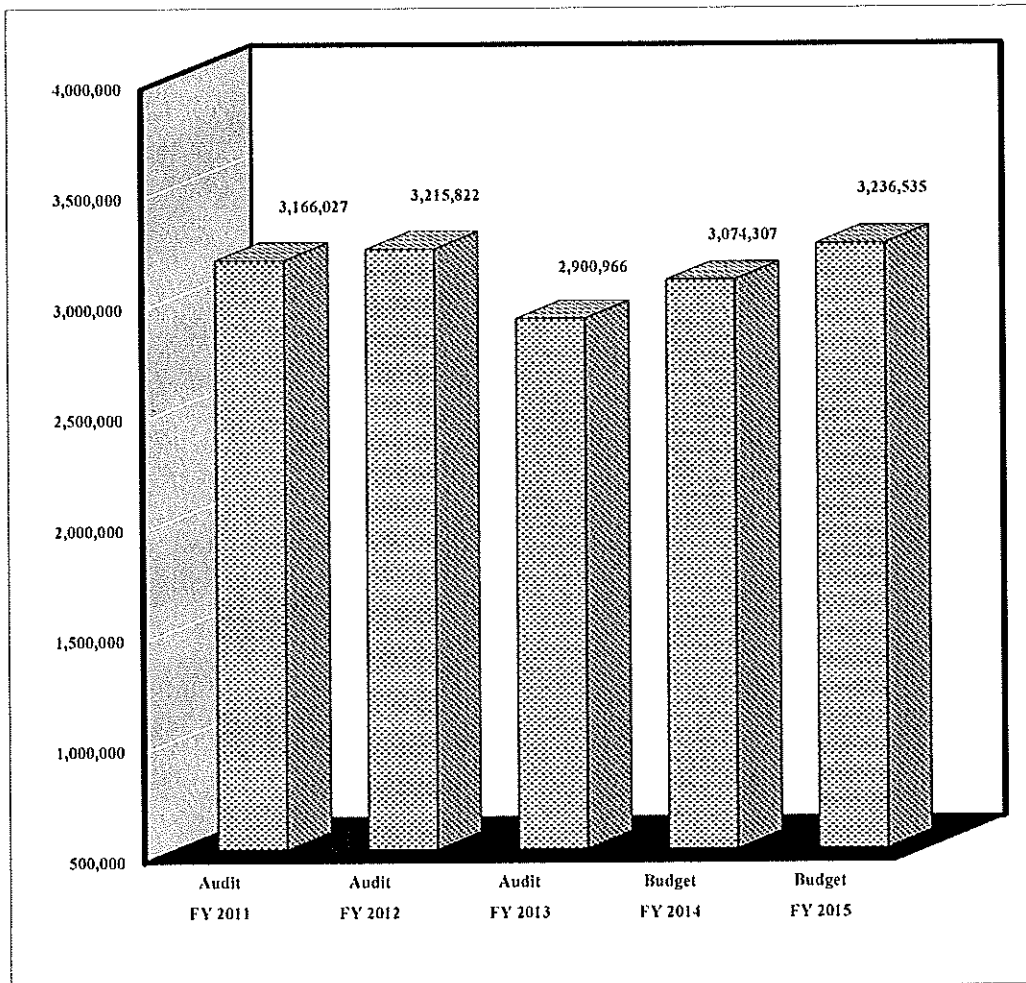

COUNTY POLICE DEPARTMENT 11032

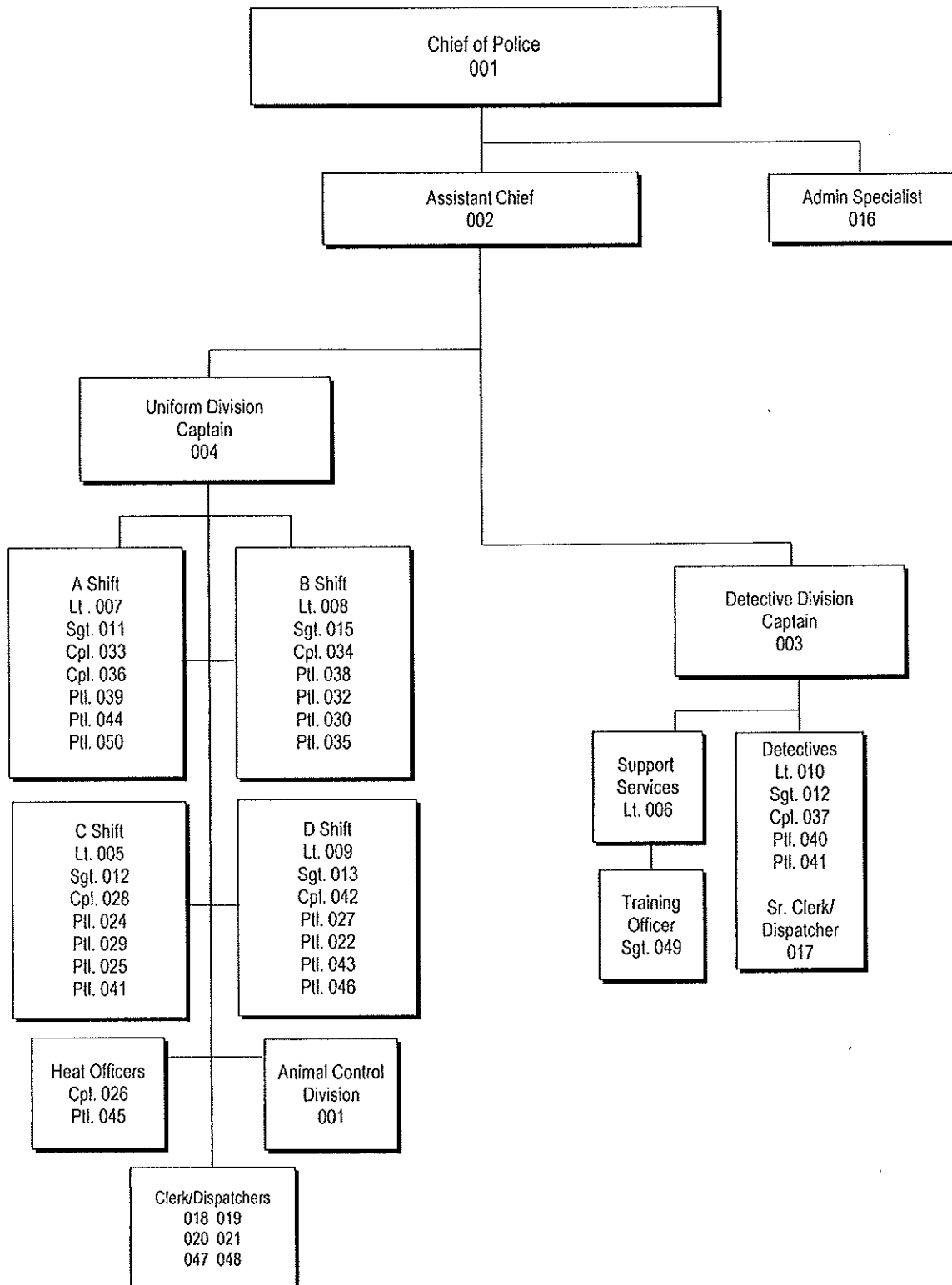

PERSONNEL POSITION SUMMARY

# OF POS.	POSITION TITLE	SALARY GRADE
1	Chief of Police	A
1	Assistant Chief of Police	128
2	Captain	122
6	Lieutenant	119
6	Sergeant	117
1	Administrative Specialist	115
7	Corporal	115
18	Patrol Officer	113
1	Senior Clerk Dispatcher	113
6	Clerk Dispatcher	111
<hr/> 49	TOTAL BUDGETED POSITIONS	

BUDGET COMPARISONS

	FY 2014	FY 2015
Operational Budget	\$ 3,074,307	\$ 3,235,535

FIXED ASSET PURCHASES

VEHICLES: CIP		
Pursuit Cars, rpl	\$	ST 6
FURNITURE & FIXTURES:		
Priority as needed	\$	3,000
TOOLS & EQUIPMENT:		
Priority as needed	\$	5,467
COMPUTER EQUIPMENT:		
Priority as needed	\$	3,500

COUNTY POLICE - 11032

7101	Salaries	\$	1,798,255
7150	Benefits		721,878
7205	Medical Examinations		200
7206	Investigative Expenses		4,650
7207	Tech & Professional		90,000
7210	Postage		850
7211	Supplies		33,550
7212	Gas & Oil		200,000
7213	Utilities		29,000
7214	Communications		51,000
7215	Maintenance		96,335
7217	Dues, Fees, Books & Periodicals		2,000
7218	Travel		7,900
7219	Education & Training		4,100
7224	Uniforms		34,850
7237	Info Tech Services		42,000
7243	Insurance		108,000
7352	Furniture & Fixtures		3,000
7353	Tools & Equipment		5,467
7355	Computer Equipment		<u>3,500</u>
	Total County Police	\$	3,236,535

BLANK PAGE

FIRE PROTECTION

DEPARTMENTAL FUNCTION:

Fire protection for the unincorporated area of Dougherty County is provided through a contractual agreement with the City of Albany which operates a fully staffed and accredited Fire Department. Under the terms of the five-year agreement, Dougherty County pays an agreed amount adjusted yearly for inflation in return for a full range of fire services provided to the unincorporated areas. The cost of fire protection in the unincorporated area is funded by a Special Services District Tax.

FIRE PROTECTION 5 - Year Expenditures

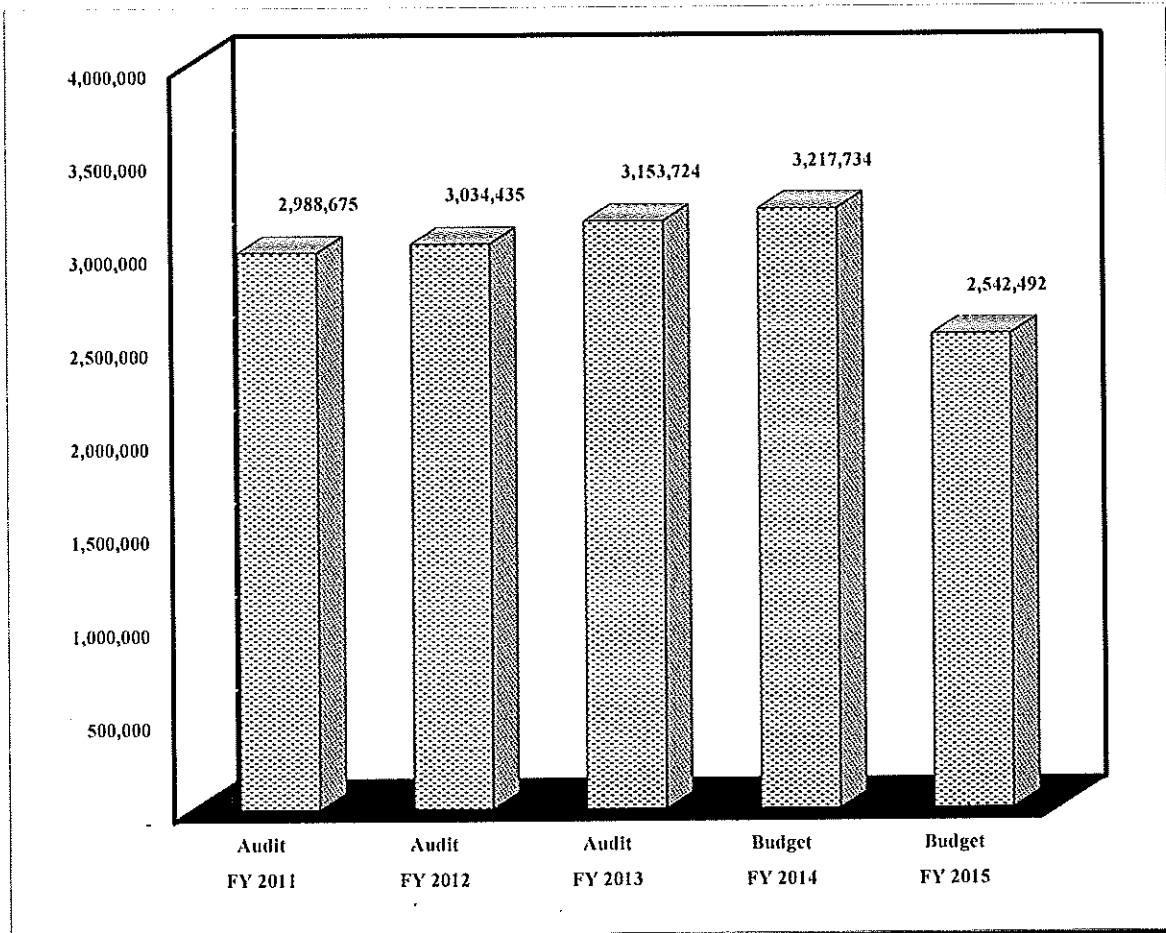

FIRE PROTECTION - 11035

7243	Insurance	\$	23,950
7541	Fire Services Contract		<u>2,518,542</u>
Total Fire Protection		\$	2,542,492

BUDGET COMPARISONS

	FY 2014	FY 2015
Operational Budget	\$ 3,217,734	\$ 2,542,492

BLANK PAGE

ANIMAL CONTROL

DEPARTMENTAL FUNCTION:

The Animal Control services are provided to the unincorporated area of the County to control stray animals, enforce leash laws and to provide citizens with protection from wild and/or stray animals. These services are provided under the direction of the Dougherty County Police Department with a full-time Animal Control agent.

ANIMAL CONTROL 5 - Year Expenditures

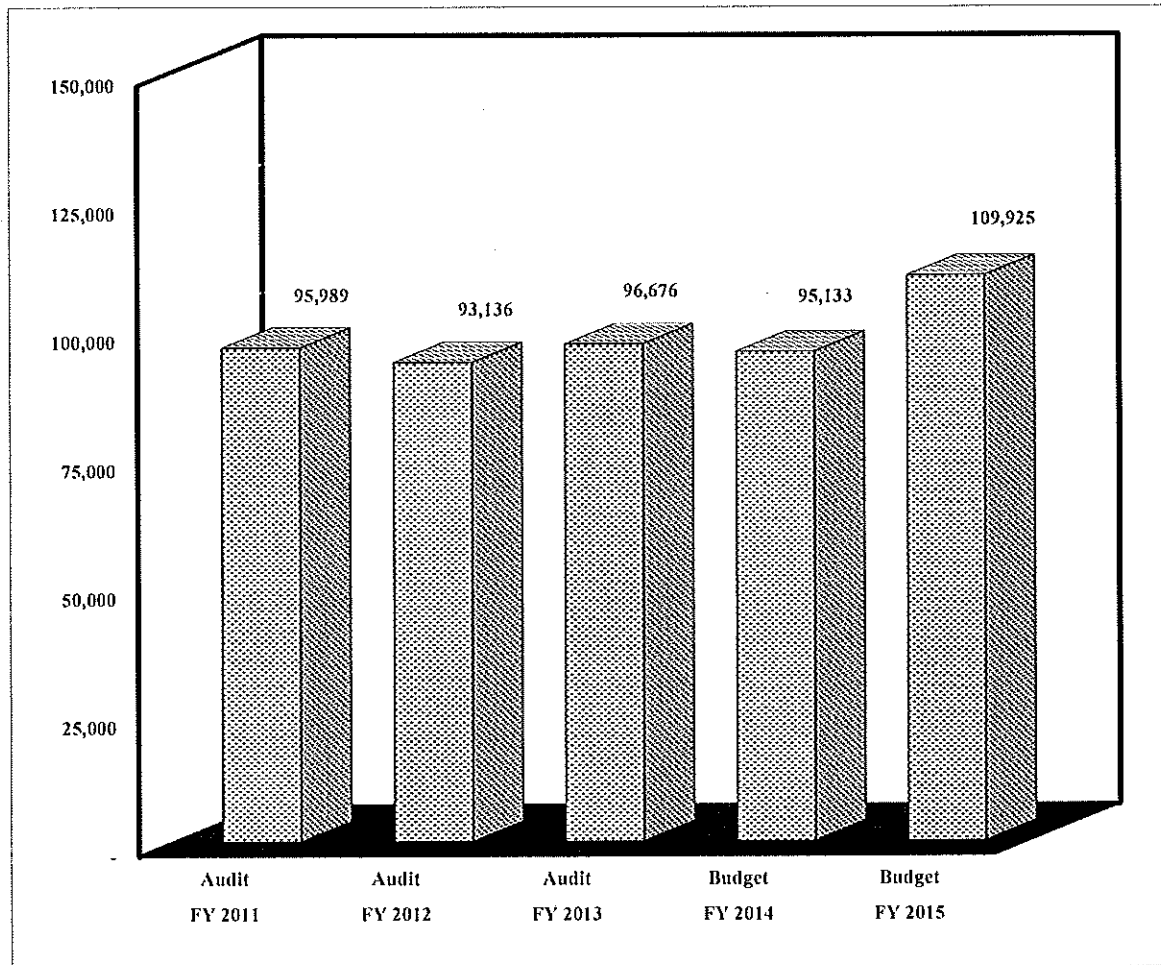

**ANIMAL CONTROL
11039**

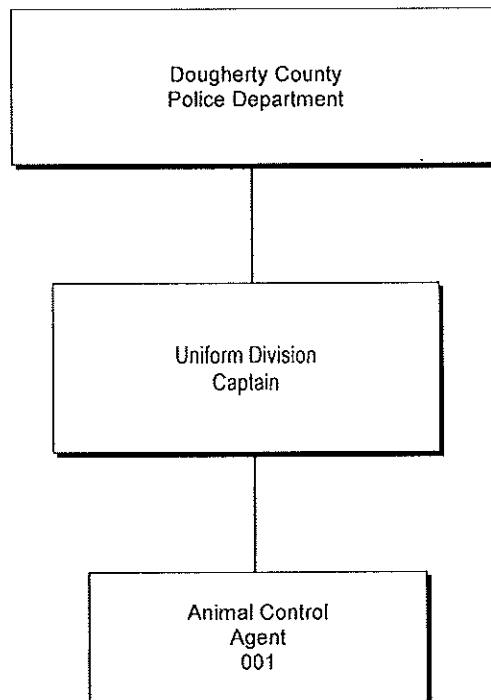

PERSONNEL POSITION SUMMARY

# OF POS.	POSITION TITLE	SALARY GRADE
1	Animal Control Agent, FT	111
1	Animal Control Agent, PT	111
<hr/> 1	TOTAL BUDGETED POSITIONS	

BUDGET COMPARISONS

	FY 2014	FY 2015
Operational Budget	\$ 95,133	\$ 109,925

FIXED ASSET PURCHASES

None Requested

ANIMAL CONTROL - 11039

7101	Salaries	\$	39,750
7150	Benefits		18,345
7205	Shelter Fees		42,000
7211	Supplies		850
7212	Gas & Oil		6,500
7214	Communications		480
7215	Maintenance		750
7217	Dues, Fees, Books & Periodicals		300
7219	Education & Training		100
7224	Uniforms		<u>850</u>
Total Animal Control		\$	109,925

BLANK PAGE

STREET LIGHTING / UTILITIES

DEPARTMENTAL FUNCTION:

Utilities for subdivision street lighting in the unincorporated areas of Dougherty County are paid with proceeds from the Special Services District Fund. Property owners in older subdivisions pay the cost for installation of the lights and the County pays for the utilities. Special Local Option Sales Tax (SPLOST) has also provided funding for installation of lighting improvements relieving property owners of the burden.

The cost of utilities and maintenance of pumping stations located in the unincorporated areas of the County are also charged to this Department.

STREET LIGHTING / UTILITIES 5 - Year Expenditures

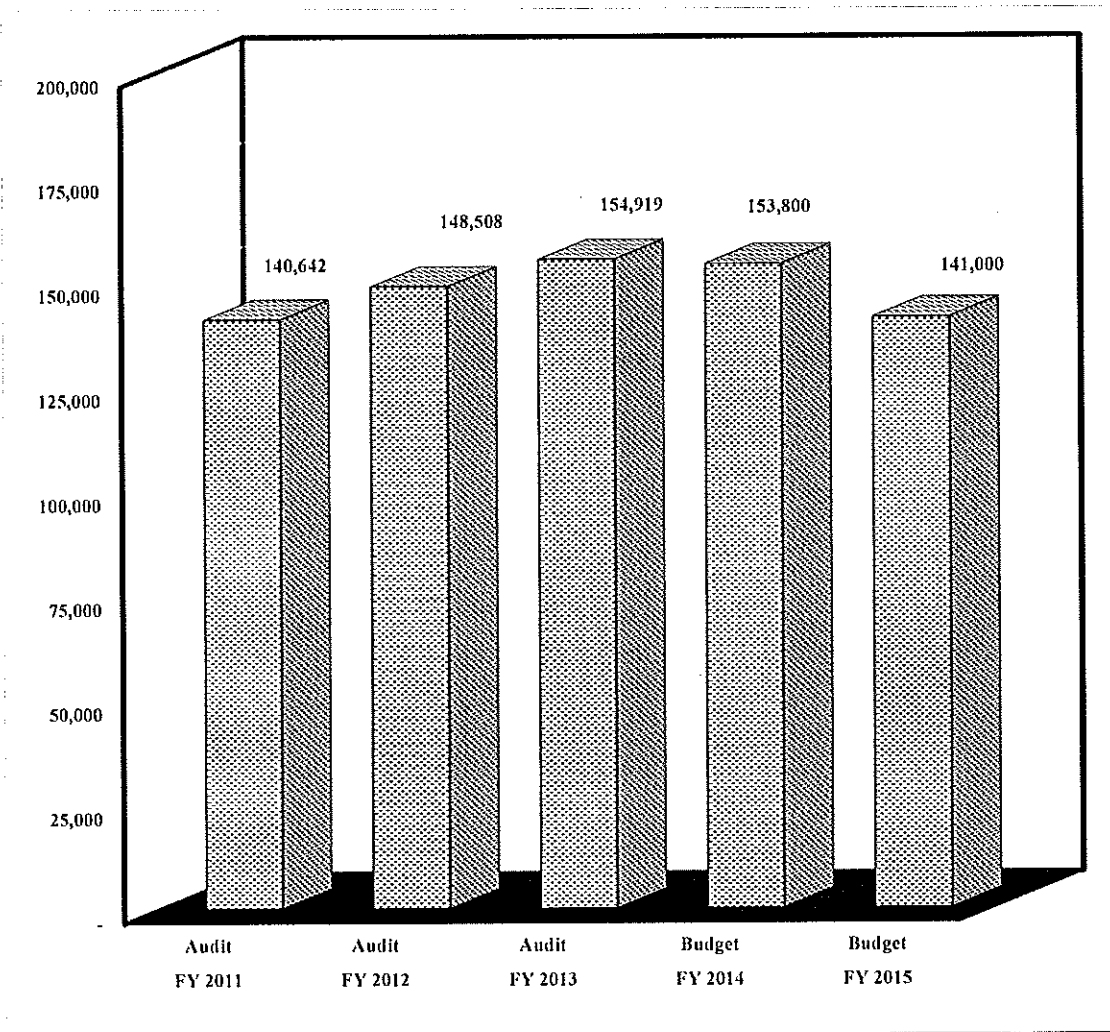

STREET LIGHTING / UTILITIES - 11042

7913	Sub-Division Utilities	\$	135,800
7914	Pumping Station Maintenance		<u>5,200</u>
	Total Street Lighting / Utilities	\$	141,000

BUDGET COMPARISONS

	FY 2014	FY 2015
Operational Budget	\$ 153,800	\$ 141,000

BLANK PAGE

RECREATION

DEPARTMENTAL FUNCTION:

Dougherty County contracts with the City of Albany to provide recreation facilities and programs for those citizens in the unincorporated areas of Dougherty County. These services became a part of the Special Services District as a result of H.B. 489 beginning with Fiscal Year 2001.

In Fiscal Year 2005, the County elected to go to a user fee system and no longer contract with the City of Albany for the upkeep of Robert Cross Park, South Dougherty Park and Elliott Park.

Beginning in Fiscal Year 2010, the maintenance costs for parks located in the unincorporated areas of the County are recorded in the General Fund because the parks are utilized by all citizens of the County.

RECREATION 5 - Year Expenditures

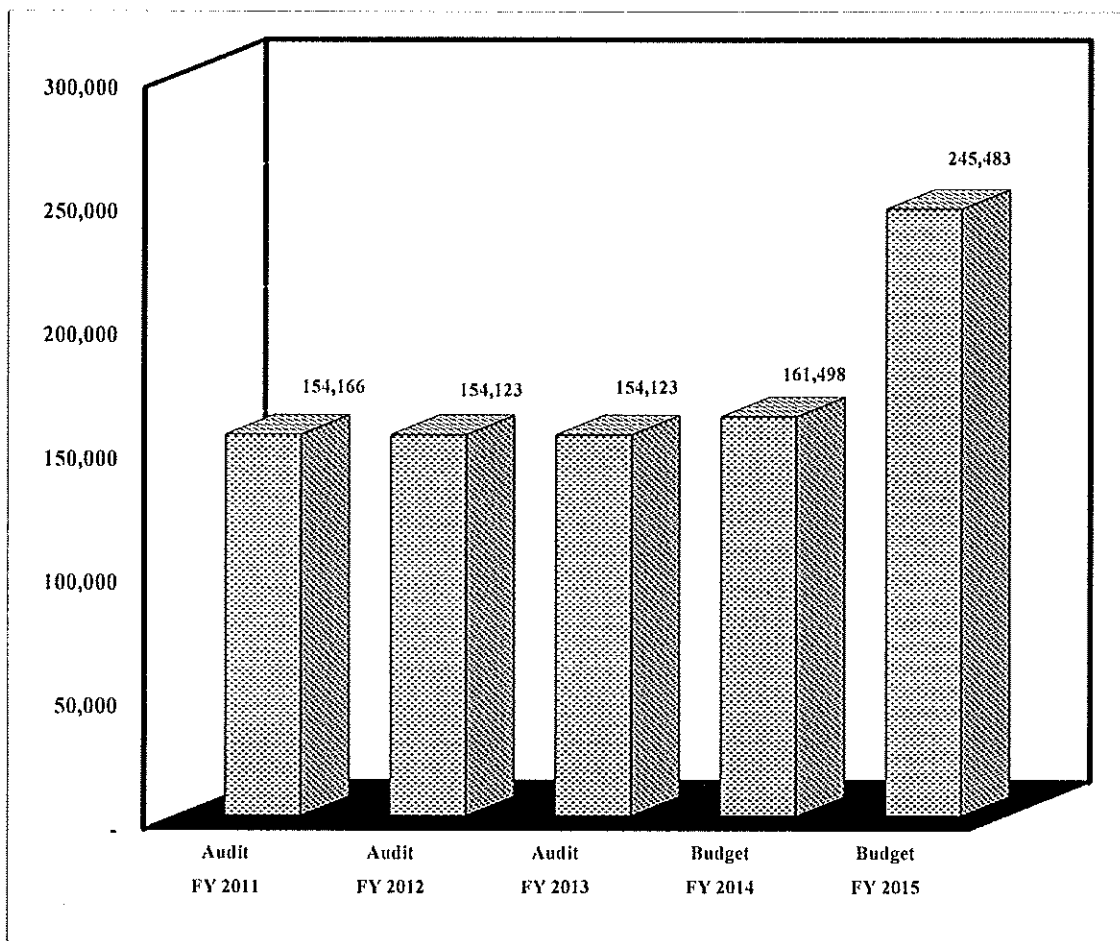

RECREATION - 11061

7215.02	Parks Maintenance	\$	64,783
7541	City of Albany Recreation Contract		<u>180,700</u>
	Total Recreation	\$	245,483

BUDGET COMPARISONS

	FY 2014	FY 2015
Operational Budget	\$ 161,498	\$ 245,483

BLANK PAGE

PLANNING & DEVELOPMENT SERVICES

DEPARTMENTAL FUNCTION:

Dougherty County contracts with the City of Albany to provide planning and development services which include staff and administrative services, enforcement of all building, land use, life safety and other required codes. They are also responsible for the comprehensive planning for the unincorporated areas of Dougherty County.

PLANNING & DEVELOPMENT 5 - Year Expenditures

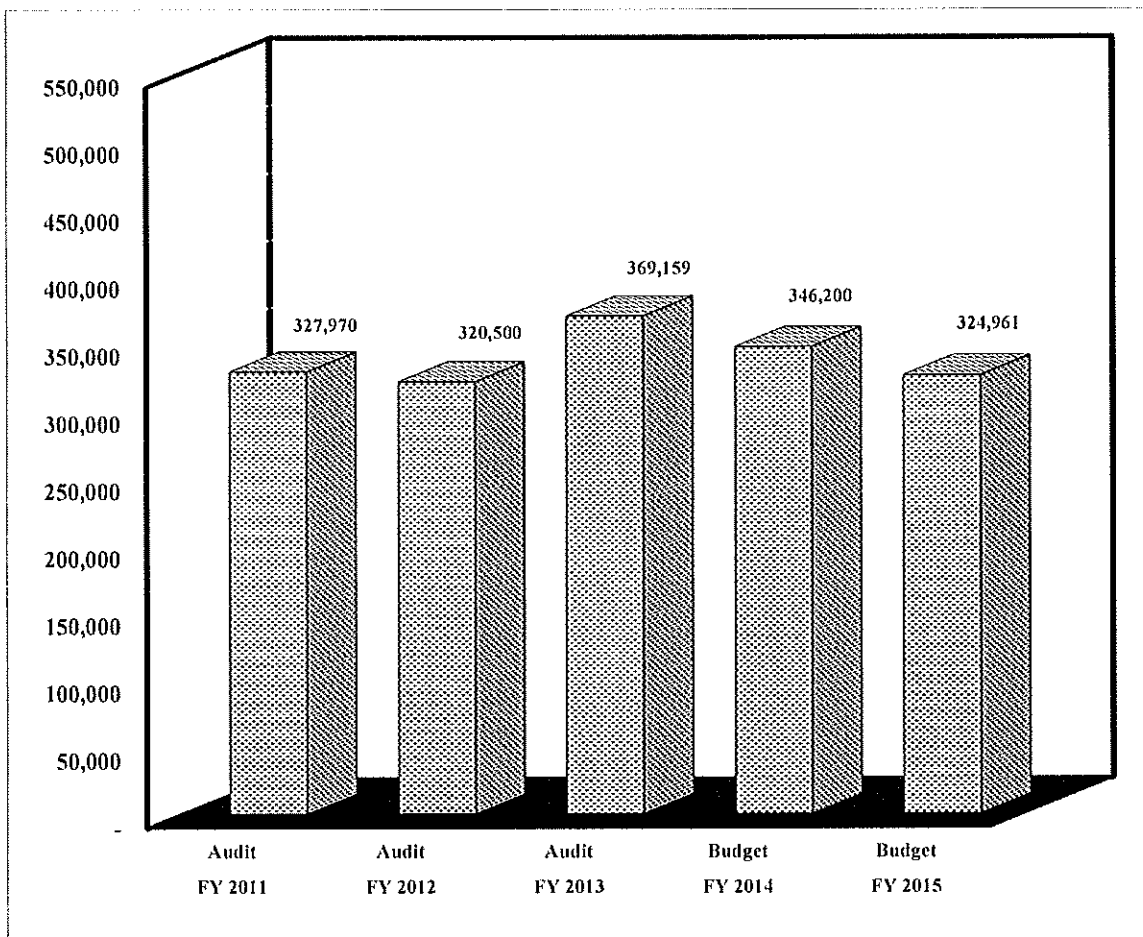

PLANNING & DEVELOPMENT SERVICES - 11073

7541	Planning & Development Services	\$	320,069
7541.01	20% County MPO Grant		<u>4,892</u>
	Total Planning & Development Svcs	\$	324,961

BUDGET COMPARISONS

	FY 2014	FY 2015
Operational Budget	\$ 346,200	\$ 324,961

BLANK PAGE

CODE ENFORCEMENT

DEPARTMENTAL FUNCTION:

Prior to Fiscal Year 2009, Code Enforcement Services were contracted with the City of Albany. Beginning with Fiscal Year 2009, the County instituted funding for a code enforcement officer strictly responsible for the life safety, general health and welfare of the public as they relate to the construction, occupancy and maintenance of buildings, structures and property within the unincorporated areas of the County. This is accomplished by the enforcement of Georgia State building codes, laws and local ordinances. Personnel in this department remain classified as City employees under the supervision of the Chief Code Enforcement Officer.

CODE ENFORCEMENT 5 - Year Expenditures

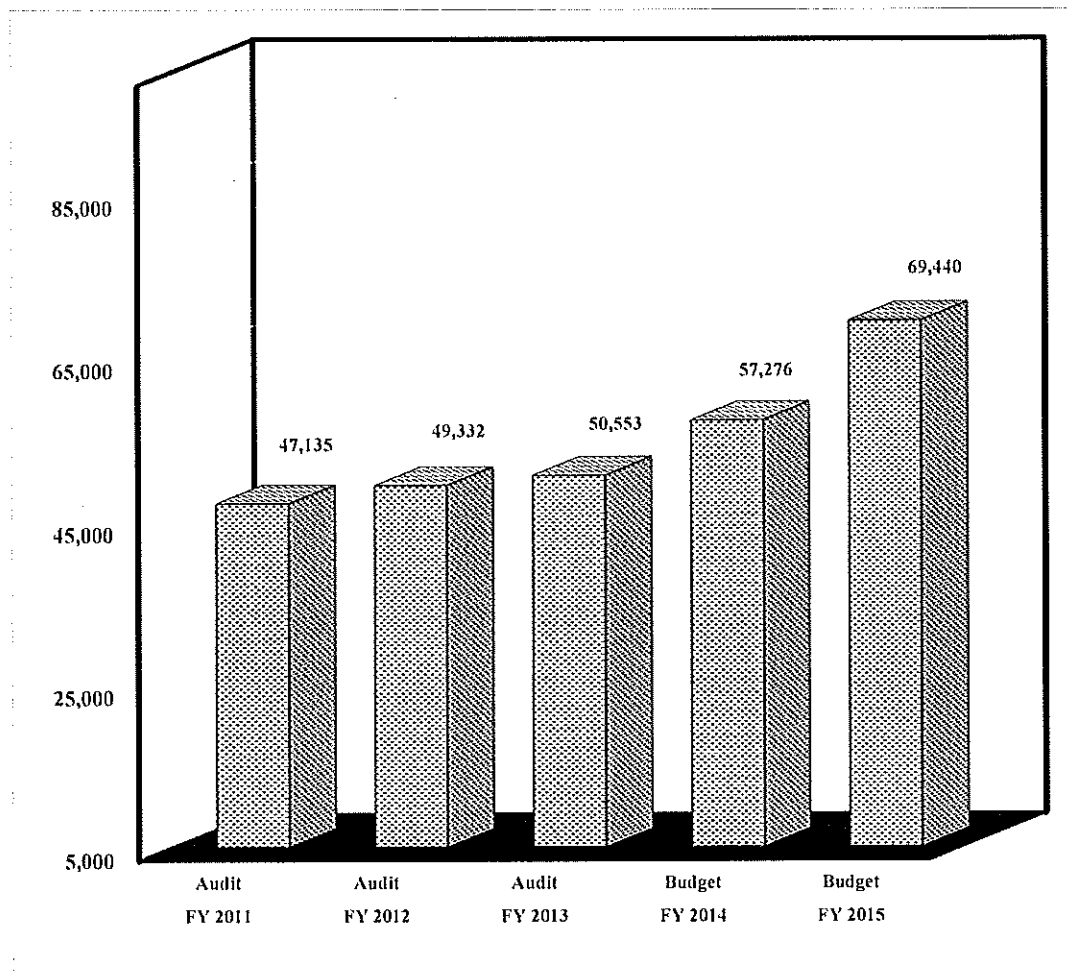

CODE ENFORCEMENT - 11074

7204	Contracted Labor & Benefits	\$	63,440
7210	Postage		600
7211	Supplies		700
7214	Communications		1,000
7215	Maintenance - Equip & Vehicle		895
7217	Dues, Fees, Books & Periodicals		100
7218	Travel		390
7219	Education & Training		365
7224	Uniforms		1,250
7243	Insurance		700
			<hr/>
Total Code Enforcement		\$	69,440

BUDGET COMPARISONS

	FY 2014	FY 2015
Operational Budget	\$ 57,276	\$ 69,440

BLANK PAGE

STORM WATER MANAGEMENT

DEPARTMENTAL FUNCTION:

This cost center records the activity in accordance to the Georgia Erosion and Sedimentation Act of 1975 and the Georgia Water Quality Control Act which states the permit fee collected for land disturbing activities shall be used only for the implementation of local erosion and sediment control programs. Storm Water Management is a responsibility of the Public Works Department.

STORM WATER MANAGEMENT 5 - Year Expenditures

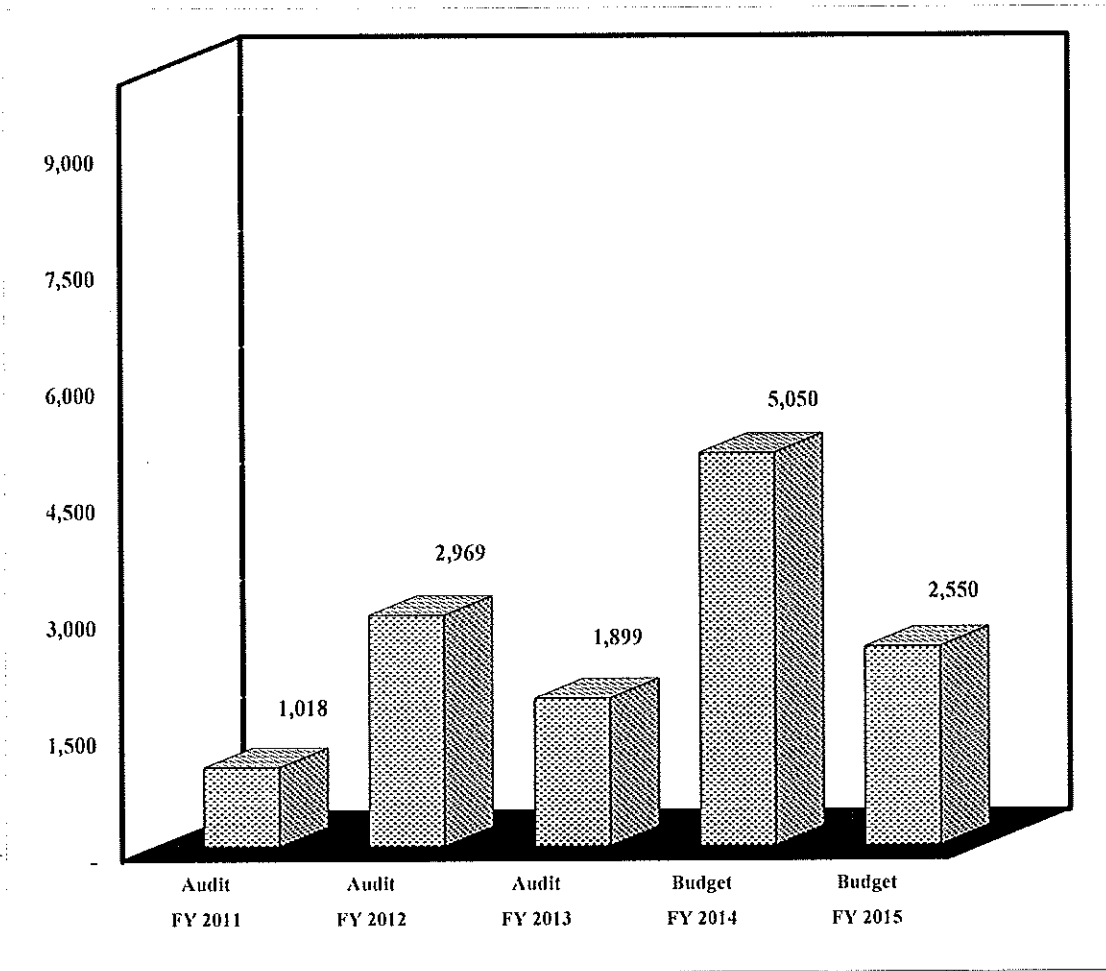

STORM WATER MANAGEMENT - 11075

7217	Dues & Fees	\$	300
7218	Travel		900
7219	Education & Training		<u>1,350</u>
Total Storm Water Management		\$	2,550

BUDGET COMPARISONS

	FY 2014	FY 2015
Operational Budget	\$ 5,050	\$ 2,550

BLANK PAGE

CONTINGENCY

DEPARTMENTAL FUNCTION:

Funds set aside for any unanticipated and unbudgeted expenditures, as well as funds to transfer to the General Fund for indirect costs.

CONTINGENCY 5 - Year Expenditures

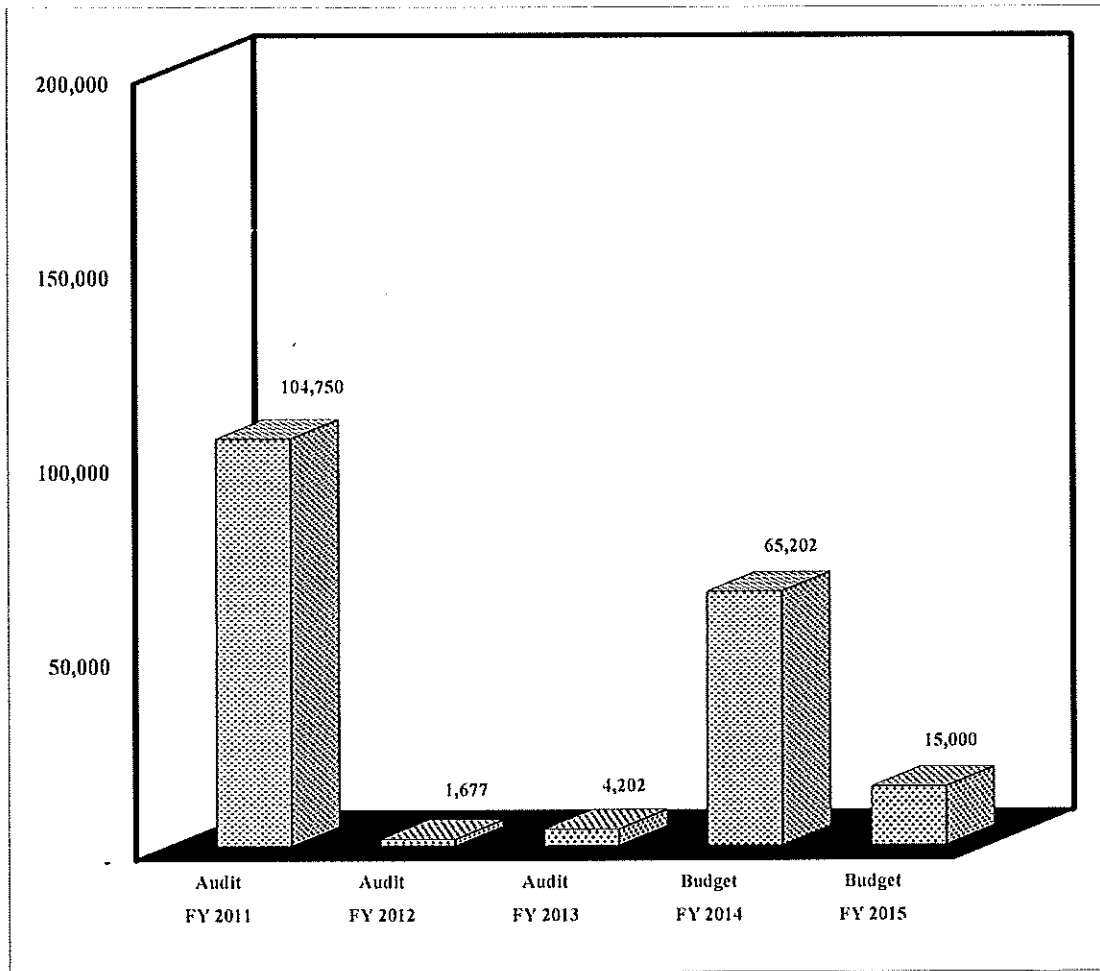

CONTINGENCY - 11099

7922	Contingency	\$	<u>15,000</u>
	Total Contingency	\$	15,000

BUDGET COMPARISONS

	FY 2014	FY 2015
Operational Budget	\$ 65,202	\$ 15,000

BLANK PAGE

CAPITAL IMPROVEMENT PROGRAM

Facilities Management.....	55,450
Library.....	35,000
Sheriff's Department.....	105,356
District Attorney.....	50,000
Public Works.....	407,200
Jail.....	171,621
Emergency Medical Services.....	65,550
Miscellaneous.....	115,000
	<hr/>
	\$ 1,005,177

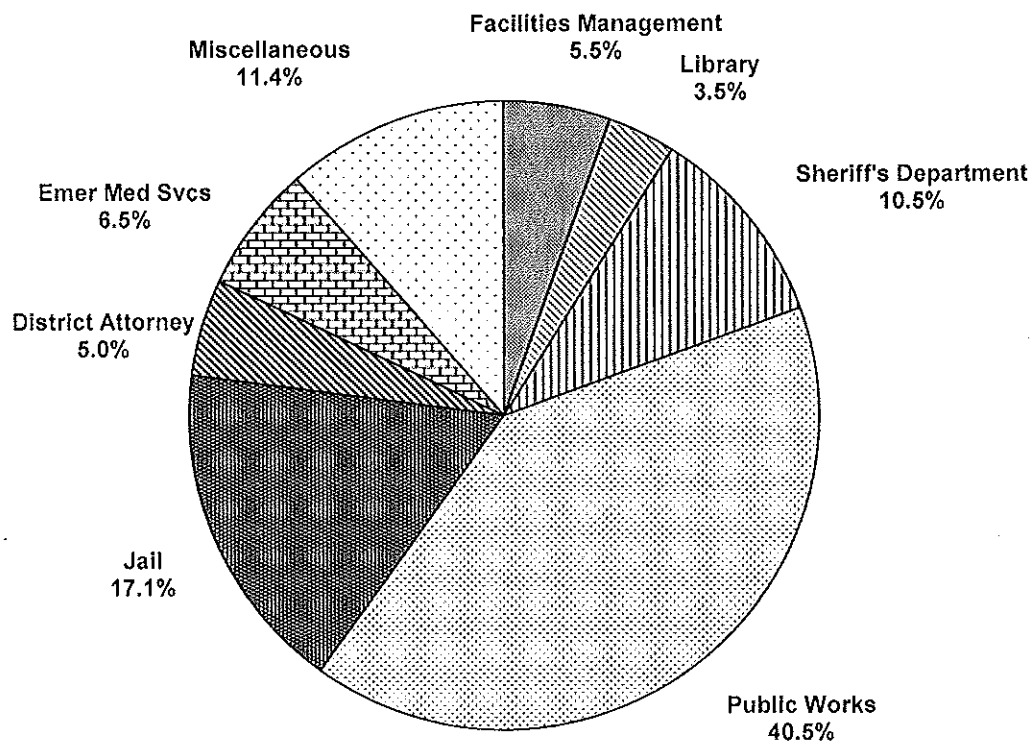

CAPITAL IMPROVEMENT PROGRAM

Capital Improvement Programming may be defined as the process for developing a multi-year plan which sets priorities for funding and purchase of capital improvement items and projects. Dougherty County defines capital improvements as those items or projects with a cost greater than \$5,000 and a useful life of five years or longer. Capital improvements may include acquisition of land, construction of buildings, replacement and acquisition of major pieces of equipment and major repair of capital equipment and structures. Items or projects not meeting the above criteria will be funded through the operational budget of the current year.

Dougherty County's Capital Improvement Program estimates expenditures and revenues for a six-year period. The County Commission reviews the program yearly, makes modifications as needs change and then approves the current year expenditures which become the Capital Improvement Budget for that year. In order to give relief to the General Fund, the Commission chose not to allocate any portion of the 2013 property tax to CIP.

A Capital Improvement Program is important to Dougherty County for several reasons:

1. A program of this nature indicates to the community that a rational and systematic approach is being taken in planning for future capital needs.
2. It allows for an orderly replacement of capital facilities and equipment before a crisis situation develops.
3. It helps the County avoid major fluctuations in the tax rate by spreading the costs of capital improvements over several years and by identifying alternate funding sources.

BLANK PAGE

Capital Improvements Program FY 2015 Project Descriptions

Facilities Management

Pickup Truck: Expanded services.

EMS/Fire Stations Electric Bay Doors: Scheduled replacement.

Riverfront Resource Ctr/Candy Rm HVAC Units: Scheduled replacement.

Library

Computer Equipment: Scheduled replacement of obsolete equipment.

Video Camera Surveillance, NW Branch: Expanded services.

Sheriff's Department

Vehicles: Scheduled replacement of three vehicles.

Duty Handgun: Scheduled replacement of twenty handguns.

In Car Cameras: Expanded services.

Computer Equipment: Scheduled replacement of obsolete equipment.

District Attorney

Vehicles: Scheduled replacement of two vehicles.

Public Works

Pickup Trucks: Scheduled replacement of two units.

Excavator: Scheduled replacement of one unit.

ULV Machine: Scheduled replacement of one unit.

Tractor-Farm Type: Scheduled replacement of one unit.

Fleet Management Software: Expanded services.

Dougherty County Jail

Vehicles: Scheduled replacement of two units.

Kitchen Equip: Scheduled replacement of small equipment items that are obsolete or can no longer be repaired.

Stand Alone AC Unit Kitchen Electrical Room: Scheduled replacement.

Intoxiler 900 Machines: Scheduled replacement of four units.

Washer: Scheduled replacement for one unit.

AC Controller: Scheduled replacement of one unit.

Fingerprint Reader Hardware/Cable: Scheduled replacement.

VAV Fan Coil Boxes: Scheduled replacement in A & B Wings.

Computer Replacements: Replacement of computers and printers that are obsolete or not repairable.

Emergency Medical Services

Admin Vehicle: Scheduled replacement of one unit.

Power Stretcher: Scheduled replacement of one unit.

Lucas 2 Chest Compressor: Expanded services.

Bariatric Stretcher: Expanded services.

Miscellaneous

Replace Furniture: Funds used to replace obsolete and broken furniture in County buildings.

Replace Computer Equip: Funds used to replace obsolete or non-repairable computer equipment.

I.T. Projects: Funds used for joint City/County Computer Committee approved IT Dept capital improvement projects

BLANK PAGE

Dougherty County, Georgia
Capital Improvement Program
Revenue
Budget FY 2015

	<u>FY 2015</u>	<u>FY 2016</u>	<u>FY 2017</u>	<u>FY 2018</u>	<u>FY 2019</u>	<u>FY 2020</u>
	.00 mil	.00 mil	.00 mil	.00 mil	.00 mil	.00 mil
Property Taxes	\$ -	\$ -	\$ -	\$ -	\$ -	\$ -
Interest Income	2,321	2,321	2,321	2,321	2,321	2,321
Sale of Surplus Assets	50,000	50,000	50,000	50,000	50,000	50,000
Reappro Fund Balance	<u>952,856</u>	<u>\$ 909,336</u>	<u>\$ 889,634</u>	<u>\$ 2,057,045</u>	<u>\$ 1,270,029</u>	<u>\$ 1,432,779</u>
Total	<u>\$ 1,005,177</u>	<u>\$ 961,657</u>	<u>\$ 941,955</u>	<u>\$ 2,109,366</u>	<u>\$ 1,322,350</u>	<u>\$ 1,485,100</u>

Dougherty County, Georgia
6-Yr General Fund - Capital Improvements Program
Expenditures
BUDGET FY 2015

	<u>FY 2015</u>	<u>Qty</u>	<u>FY 2016</u>	<u>Qty</u>	<u>FY 2017</u>	<u>Qty</u>	<u>FY 2018</u>	<u>Qty</u>	<u>FY 2019</u>	<u>Qty</u>	<u>FY 2020</u>	<u>Qty</u>
3016-Facilities Management												
Judicial Bldg Server Room A/C, rpl	\$ -		\$ 9,000		\$ -		\$ -		\$ -		\$ -	
Pickup Truck, expand svcs	28,000		-		-		-		-		-	
Health Dept Water Heater, rpl	SP VI (26,700)		-		-		-		-		-	
EMS/Fire Stations-Electric Bay Doors, rpl	8,100		8,100		8,100		8,100		8,100		8,100	
Security Camera System Tax Dept	SP VI (18,000)		-		-		-		-		-	
Floor Burnisher, rpl	SP VI (6,925)		-		-		-		-		-	
DCP Electrical Panel, rpl	-		15,000		-		-		-		-	
Gov't Ctr Hot Water Heater, rpl	-		30,000		-		-		-		-	
DCP Boiler, rpl	-		41,000		-		-		-		-	
DCP Bldg Interior/Exterior Repairs, rpl	-		11,500		-		-		-		-	
DCP Interior Ceiling Tiles, rpl	-		20,707		-		-		-		-	
EMS Southeast Station Repairs/Paint, rpl	-		-		-		12,400		-		-	
Sheriff Dept G-25 Repairs, Rpl	-		-		9,500		-		-		-	
Fire Station #9 Drainfield System, rpl	-		5,000		-		-		-		-	
Riverfront Res Ctr/Candy Rm Rep/Paint, rpl	-		19,800		-		-		-		-	
Riverfront Resource Ctr Repair/Paint, rpl	-		30,000		-		-		-		-	
Central Sq Office Complex HVAC, rpl	-		-		20,500 (2)		-		-		-	
Health Dept Air Compressor, rpl	-		-		12,000		-		-		-	
Health Dept Boilers, rpl	-		-		65,405 (3)		-		-		-	
West Parking Deck HVAC, rpl	-		-		6,200 (1)		-		-		-	
Riverfront Res Ctr/Candy Rm HVAC, rpl	19,350		-		-		-		-		-	
Fac Mgmt Hdqtrs Roof, rpl	-		-		-		89,816		-		-	
EMS West Station Tile Floor, rpl	-		-		-		11,000		-		-	
EMS Southeast Station Tile Floor rpl	-		-		-		7,800		-		-	
Total Facilities Mgmt	\$ 55,450		\$ 190,107		\$ 121,705		\$ 129,116		\$ 8,100		\$ 8,100	
3019-Mail/Security Services												
Upgrade Proxy Card System, rpl	SP VI (88,000)		\$ -		\$ -		\$ -		\$ -		\$ -	
Alarm System, rpl	SP VI (11,625)		-		-		-		-		-	
Total Mail/Security Services	\$ -		\$ -		\$ -		\$ -		\$ -		\$ -	
3021-Library												
Computer, rpl	\$ 25,000		\$ 25,000		\$ 25,000		\$ 25,000		\$ 25,000		\$ 25,000	
Video Camera Surveillance NW	10,000		-		-		-		-		-	
Total Library	\$ 35,000		\$ 25,000		\$ 25,000		\$ 25,000		\$ 25,000		\$ 25,000	
3022-Human Resources												
Computer, rpl	\$ -		\$ 6,500		\$ -		\$ -		\$ 5,000 (5)		\$ 5,000 (5)	
Total Human Resources	\$ -		\$ 6,500		\$ -		\$ -		\$ 5,000		\$ 5,000	
3024-Finance												
Copier/Printer, rpl	\$ -		\$ -		\$ 6,000		\$ -		\$ -		\$ -	
Total Finance	\$ -		\$ -		\$ 6,000		\$ -		\$ -		\$ -	
3034-State Court												
Furniture/Fixtures due to Renovations, rpl	SP VI (40,000)		\$ -		\$ -		\$ -		\$ -		\$ -	
Total State Court	\$ -		\$ -		\$ -		\$ -		\$ -		\$ -	

Dougherty County, Georgia
6-Yr General Fund - Capital Improvements Program
Expenditures
BUDGET FY 2015

	<u>FY 2015</u>	<u>Qty</u>	<u>FY 2016</u>	<u>Qty</u>	<u>FY 2017</u>	<u>Qty</u>	<u>FY 2018</u>	<u>Qty</u>	<u>FY 2019</u>	<u>Qty</u>	<u>FY 2020</u>	<u>Qty</u>
3035-Magistrate Court												
Furniture/Fixtures due to Renovations, rpl	SP VI (60,000)		\$ -		\$ -		\$ -		\$ -		\$ -	
Total Magistrate Court	\$ -		\$ -		\$ -		\$ -		\$ -		\$ -	
3036-Juvenile Court												
Vehicle, rpl	\$ -		20,000 (1)		20,000 (1)		\$ -		\$ -		\$ -	
Total Juvenile Court	\$ -		\$ 20,000		\$ 20,000		\$ -		\$ -		\$ -	
3038-Sheriff's Department												
Vehicle, rpl	\$ 83,856 (3)		\$ 55,000 (2)		\$ 55,000 (2)		\$ 55,000 (2)		\$ -		\$ -	
Duty Handgun, rpl	2,500 (20)		2,500 (20)		2,500 (20)		-		-		-	
In Car Cameras, expand svcs	15,000 (3)		15,000 (3)		15,000 (3)		15,000 (3)		-		-	
Computer, rpl	4,000		4,000		-		-		-		-	
Total Sheriff's Dept	\$ 105,356		\$ 76,500		\$ 72,500		\$ 70,000		\$ -		\$ -	
3039-District Attorney's Office												
Vehicle, rpl	\$ 50,000 (2)		\$ -		\$ -		\$ -		\$ -		\$ -	
Total District Attorney's Office	\$ 50,000		\$ -		\$ -		\$ -		\$ -		\$ -	
3051-Public Works												
PickUp Truck, rpl	\$ 50,000 (2)		\$ 50,000 (2)		\$ 25,000 (1)		\$ 25,000 (1)		\$ 25,000 (1)		\$ 25,000 (1)	
Adm Vehicle, rpl	-		-		-		-		-		25,000 (1)	
Flat Bed Truck, rpl	-		SP VI (80,000)		-		-		80,000 (1)		-	
Dump Truck, rpl	SP III-IV (260,000) (2)		SP IV (130,000) (1)		130,000 (1)		130,000 (1)		130,000 (1)		-	
Tractor W/ Flail Mower, rpl	-		-		-		125,000 (1)		-		-	
Excavator, rpl	250,000 (1)		-		-		250,000 (1)		250,000 (1)		250,000 (1)	
60" Riding Mowers, rpl (2)	-		SP VI (20,000)		-		20,000 (2)		-		20,000 (2)	
15' BAT Wing Mower, rpl	-		SP VI (17,000)		-		17,000 (1)		-		17,000 (1)	
Construction Broom, rpl	-		-		SP VI (46,000)		-		-		-	
ULV Machine, rpl	9,000 (1)		9,000 (1)		9,000 (1)		9,000 (1)		9,000 (1)		9,000 (1)	
Shop Lift, rpl	-		-		16,000 (1)		-		16,000 (1)		-	
Tractor - Farm Type, rpl	50,000 (1)		50,000 (1)		50,000 (1)		50,000 (1)		50,000 (1)		50,000 (1)	
Fleet Mgmt Software, expand svcs	48,200		-		-		-		-		-	
Truck Scanner, expand svcs	-		8,000		-		-		-		-	
Tire Balancer, expand svcs	-		-		12,500		-		-		-	
Hydro Seeder, rpl	-		-		-		-		-		100,000 (1)	
Trash Truck, rpl	-		-		-		80,000 (1)		-		-	
Frontend Loader, rpl	SP VI (160,000) (1)		-		-		-		-		160,000 (1)	
Motograder, rpl	-		SP VI (150,000) (1)		-		-		150,000 (1)		-	
Chipper, rpl	-		-		35,000 (1)		-		-		-	
Asphalt/Dirt Compactor, rpl	-		-		-		-		-		30,000 (1)	
Gradall, rpl	-		-		-		400,000 (1)		-		-	
Bulldozer, rpl	-		SP VI (250,000) (1)		-		-		-		250,000 (1)	
Wheeled Backhoe, rpl	SP VI (60,000)		-		-		-		-		-	
Tractor-Trailer, rpl	-		160,000 (1)		-		-		-		-	
Fuel Truck, rpl	-		100,000 (1)		-		-		-		-	
Wheeled Loader, rpl	-		-		-		80,000 (1)		-		-	
32 HP Tractor w/ Bucket, rpl	-		-		SP VI (20,000)		-		-		-	
Total Public Works	\$ 407,200		\$ 377,000		\$ 277,500		\$ 1,185,000		\$ 710,000		\$ 936,000	

Dougherty County, Georgia
6-Yr General Fund - Capital Improvements Program
Expenditures
BUDGET FY 2015

	<u>FY 2015</u>	<u>Qty</u>	<u>FY 2016</u>	<u>Qty</u>	<u>FY 2017</u>	<u>Qty</u>	<u>FY 2018</u>	<u>Qty</u>	<u>FY 2019</u>	<u>Qty</u>	<u>FY 2020</u>	<u>Qty</u>
3062-Jail												
Vehicles, rpl	\$ 55,000	(2)	\$ 55,000	(2)	\$ 55,000	(2)	\$ 55,000	(2)	\$ 55,000	(2)	\$ 55,000	(2)
Small Kitchen Equipment, rpl	8,000		8,000		8,000		8,000		8,000		8,000	
Stand Alone AC Unit Kitchen elec Rm, rpl	9,470		-		-		-		-		-	
Intoxilizer 9000 Machines, rpl	16,000	(4)	-		-		-		-		-	
Store Front Doors Main Ent, rpl	SP VI (18,000)		-		-		-		-		-	
Carpet Lobby Area, rpl	SP VI (28,000)		-		-		-		-		-	
Stainless Toilet/Sink Combo, rpl	SP VI (13,815)		-		-		-		-		-	
Washer, rpl	10,500		10,500		-		-		-		-	
HVAC Control System, rpl	SP VI (178,830)		-		-		-		-		-	
AC Controller, rpl	5,000		5,000		5,000		5,000		5,000		5,000	
Podium-Work Stations, expand svcs	SP VI (30,000)	(12)	-		-		-		-		-	
Fingerprint Reader Hardware/Cable, rpl	6,951		-		-		-		-		-	
VAV Fan Coil Boxes, rpl	40,700		17,500		-		-		-		-	
Computer Replacement	20,000		20,000		20,000		20,000		20,000		20,000	
Total Jail	<u>\$ 171,621</u>		<u>\$ 116,000</u>		<u>\$ 88,000</u>		<u>\$ 88,000</u>		<u>\$ 88,000</u>		<u>\$ 88,000</u>	
3070-Emer Med Service												
Ambulances, rpl	SP VI (280,000)	(2)	SP VI (280,000)	(2)	SP VI (280,000)	(2)	\$ 280,000	(2)	\$ 280,000	(2)	\$ 280,000	(2)
Admin Vehicle, rpl	30,000	(1)	-		-		-		-		-	
Power Stretcher, rpl	14,250	(1)	14,250	(1)	14,250	(1)	14,250	(1)	14,250	(1)	14,250	(1)
Lucas 2 Chest Compressor, expand svcs	13,750	(1)	13,750	(1)	13,750	(1)	13,750	(1)	13,750	(1)	13,750	(1)
Bariatric Stretcher, expand svcs	7,550	(1)	7,550	(1)	7,550	(1)	7,550	(1)	7,550	(1)	-	
Life Pack 15 Cardiac Monitors, expand svcs	-		-		55,700	(2)	55,700	(2)	55,700	(2)	-	
Expand Front Ambulance Bays-South Stat.	-		-		-		125,000		-		-	
Expand Front Ambulance Bays-East Stat.	-		-		125,000		-		-		-	
Total EMS	<u>\$ 65,550</u>		<u>\$ 35,550</u>		<u>\$ 216,250</u>		<u>\$ 496,250</u>		<u>\$ 371,250</u>		<u>\$ 308,000</u>	
3099-Miscellaneous												
Replace Furn Govt Bldgs	\$ 10,000		\$ 10,000		\$ 10,000		\$ 10,000		\$ 10,000		\$ 10,000	
Computer Replacement	30,000		30,000		30,000		30,000		30,000		30,000	
I. T. Projects	75,000		75,000		75,000		75,000		75,000		75,000	
Total Miscellaneous	<u>\$ 115,000</u>		<u>\$ 115,000</u>		<u>\$ 115,000</u>		<u>\$ 115,000</u>		<u>\$ 115,000</u>		<u>\$ 115,000</u>	
Total Capital Impr Projects	<u>\$ 1,005,177</u>		<u>\$ 961,657</u>		<u>\$ 941,955</u>		<u>\$ 2,109,366</u>		<u>\$ 1,322,350</u>		<u>\$ 1,485,100</u>	

**SPECIAL PURPOSE
LOCAL OPTION SALES TAX
Budget FY 2015**

SPLOST 1 -	Completed
SPLOST 2 -	\$ 604,013
SPLOST 3 -	\$ 1,297,030
SPLOST 4 -	\$ 705,000
SPLOST 5 -	\$ 5,245,400
SPLOST 6 -	\$ 7,690,000

**Summary of Actual Revenues & Expenditures
January 1986 thru June 2014**

	Revenues	Expenditures	Balance
SPLOST 1	\$ 56,340,740	\$ 56,340,740	\$ -
SPLOST 2	67,265,964	66,659,276	606,688
SPLOST 3	84,684,004	83,378,430	1,305,574
SPLOST 4	86,832,023	86,084,385	747,638
SPLOST 5	92,888,278	89,492,857	3,395,421
SPLOST 6	<u>52,410,615</u>	<u>43,744,351</u>	<u>8,666,264</u>
	<u>\$ 440,421,624</u>	<u>\$ 425,700,039</u>	<u>\$ 14,721,586</u>

BLANK PAGE

SPLOST II

As a result of a resolution passed by the County Commission a special referendum election was held in Dougherty County, Georgia, on October 12, 1989, and it was determined that a second special purpose one percent sales tax would be levied for five years. This tax collection began January 1, 1990 and continued until December 31, 1994. This one percent special use sales tax is designated specifically for the following projects:

1. Jail Facility
2. Mental Health Facility
3. Physical Health Facility
4. Two Industrial Parks
5. Street Lighting
6. County Government Building
7. Chehaw Park Additions and Extensions
8. City Conference Center

**Dougherty County, Georgia
SPLOST II Projects
Budget FY 2015**

Projects:

Jail Facility	\$ 1,150
City of Albany Street Lighting	<u>602,863</u>
 Total Projects	 <u>\$ 604,013</u>

Revenues:

Funds Reappropriated	\$ 603,313
Interest	<u>700</u>
 Total Revenues	 <u>\$ 604,013</u>

SPLOST III

As a result of a resolution passed by the County Commission a special referendum election was held in Dougherty County, Georgia, on November 9, 1994, it was determined that a third special purpose sales tax would be levied for five years. This tax collection began April 1, 1995 and continued until March 31, 2000. This one percent special use sales tax is designated specifically for the following projects.

1. EMS West Station
2. Downtown Improvements
3. Courtroom Addition
4. City Street and Road Projects
5. County Street and Road Projects
6. Water and Sewer Extensions
7. Storm Drainage Improvements
8. Recycling Program
9. Geographic Information System
10. City Fire Stations and Equipment
11. County Fire Stations and Equipment
12. Community Policing Center
13. Emergency Operations Center
14. Recreation Improvements
15. Agricultural Service Center
16. Industrial Speculative Building
17. Thronateeska Heritage Center
18. Mt. Zion Civil Rights Museum
19. Government Center Debt
20. Administration/Disparity Study

**Dougherty County, Georgia
SPLOST III Projects
Budget FY 2015**

Projects:

Sewer Extensions	\$ 20,000
Storm Drainage Improvements/Equip	100,000
Recycling Program	82,240
Recreation Improvements	684,000
Agricultural Service Center	11,190
Industrial Speculative Building	<u>399,600</u>
 Total Projects	 <u>\$ 1,297,030</u>

Revenues:

Funds Reappropriated	\$ 1,295,680
Interest	<u>1,350</u>
 Total Revenues	 <u>\$ 1,297,030</u>

SPLOST IV

As a result of a resolution passed by the County Commission a special referendum election was held in Dougherty County, Georgia, on November 2, 1999, it was determined that a fourth special purpose sales tax would be levied for five years. This tax collection began April 1, 2000, and continued until March 31, 2005. This one percent special use sales tax is designated specifically for the following projects.

1. Albany River Walk
2. Chehaw Park Improvements
3. City Debt Retirement
4. City Street Improvements
5. City Traffic Safety
6. County Water Extension
7. County EMS SE Station
8. Hugh Mills Stadium Improvements
9. Thronateeska Heritage Center
10. Central Square Development
11. Economic Development
12. County Animal Shelter
13. City Law Enforcement Center
14. Storm Drainage Improvements
15. County Road Improvements
16. Public Safety Facility (GSP)
17. City Fire Station and Equipment
18. County Fire Equipment
19. Recreation-Park Improvements
20. First Tee Program

**Dougherty County, Georgia
SPLOST IV Projects
Budget FY 2015**

Projects:

Economic Development	385,000
Storm Drainage Improvements/Equip	180,000
County Road Improvements/Equip	<u>140,000</u>
Total Projects	<u>\$ 705,000</u>

Revenues:

Funds Reappropriated	\$ 704,000
Interest	<u>1,000</u>
Total Revenues	<u>\$ 705,000</u>

SPLOST V

As a result of a resolution passed by the County Commission a special referendum election was held in Dougherty County, Georgia, on November 2, 2004, it was determined that a fifth special purpose sales tax would be levied for six years. This tax collection began April 1, 2005 and continues until March 31, 2011. This one percent special use sales tax is designated specifically for the following projects:

1. Government Center Improvements
2. Judicial Building Improvements
3. Mental Health Building Improvements
4. Public Health Building Improvements
5. DoCo Jail Improvements
6. EMS Headquarters Facility
7. Library Improvements
8. County Police Building Improvements
9. County Fire Station Improvements
10. S.R. 133 Road Widening Project
11. County Roads/Streets/Bridges Improvements
12. County Sewer Extensions
13. Public Works Facility
14. Election Equipment
15. Radium Springs Improvement
16. Tennis Center Facility
17. Gillionville Road Widening
18. Criminal Justice Information System
19. Information Technology Network Upgrades
20. Greenspace Acquisition
21. Mule Barn Preservation
22. Albany Museum of Art Relocation
23. Flint RiverCenter Theater in the Trees
24. Albany-Dougherty Payroll Development Projects
25. Riverfront Projects
26. Administrative

**Dougherty County, Georgia
SPLOST V Projects
Budget FY 2015**

Projects:

Government Center Improvements/Equip	\$ 90,000
Judicial Building Renovations	40,000
Mental Health Building Improvements/Equip	265,000
Dougherty County Jail Improvements/Equip	120,000
Library Improvements/Equip	890,000
County Police Bldg Improvements/Equip	3,550
County Fire Station Improvements/Equip	85,000
County Roads/Streets/Bridges	230,000
Radium Springs Improvement	500,000
Gillionville Road Widening	200,000
Criminal Justice Information System	2,000,000
I.T. Network Upgrades	752,500
Greenspace Acquisition	<u>69,350</u>
Total Projects	<u>\$ 5,245,400</u>

Revenues:

Interest Income	\$ 18,000
Funds Re-appropriated	<u>5,227,400</u>
Total Revenues	<u>\$ 5,245,400</u>

SPLOST VI

As a result of a resolution passed by the County Commission a special referendum election was held in Dougherty County, Georgia, on November 2, 2010, it was determined that a sixth special purpose sales tax would be levied for six years. This tax collection began April 1, 2011 and continues until March 31, 2017. This one percent special use sales tax is designated specifically for the following projects:

1. Government Center Improvements
2. Judicial Building Improvements
3. Central Square Complex Improvements
4. Mental Health Building Improvements
5. Public Health Building Improvements
6. Dougherty County Jail Facility Improvements
7. Library Building Improvements/Equipment
8. EMS Stations Improvements/Equipment
9. County Police Building Improvements/Equipment
10. County Fire Station Improvements
11. County Parks Improvements/Equipment
12. Storm Drainage Improvements/Equipment
13. County Road Improvements/Equipment
14. Public Works Maintenance Shop Improvements
15. Landfill Improvements/Equipment
16. Facilities Warehouse Improvements/Equipment
17. Information Technology Improvements
18. Economic Development Improvements
19. Flint RiverQuarium Improvements
20. Hugh Mills Stadium Improvements/Equipment
21. Thronateeska Heritage Center Improvements
22. Greenspace Acquisition

**Dougherty County, Georgia
SPLOST VI Projects
Budget FY 2015**

Projects:

Government Center Improvements	\$ 200,000
Judicial Building Improvements	200,000
Central Square Complex Improvements	150,000
Mental Health Building Improvements	270,000
Public Health Building Improvements	100,000
Dougherty County Jail Facility Improvements	800,000
Library Building Improvements/Equipment	2,100,000
EMS Stations Improvements/Equipment	280,000
County Police Building Improvements/Equipment	210,000
County Fire Station Improvements	320,000
County Parks Improvements/Equipment	900,000
Storm Drainage Improvements/Equipment	500,000
County Road Improvements/Equipment	500,000
Facilities Warehouse Improvements/Equipment	75,000
Economic Development Improvements	750,000
Flint RiverQuarium Improvements	250,000
Thronateeska Heritage Center Improvements	<u>85,000</u>
 Total Projects	 <u>\$ 7,690,000</u>

Revenues:

Interest Income	\$ 15,000
Sales Tax Collections	5,900,000
Funds Re-Appropriated	<u>1,775,000</u>
 Total Revenues	 <u>\$ 7,690,000</u>

BLANK PAGE

SOLID WASTE DISPOSAL ENTERPRISE FUND

The Dougherty County Landfill began operations February, 1983. The Landfill was budgeted under the General Fund until July 1, 1990 when the Dougherty County Board of Commissioners established a Solid Waste Enterprise Fund. Under the direction of the Solid Waste Director, the Solid Waste Fund is responsible for receiving, processing and disposing of all solid waste generated in the County. The County Landfill disposes of approximately 400 tons of waste per day.

The Solid Waste Enterprise Fund is primarily funded through tipping fees as follows:

Inert Field Materials

Demolition, leaves, tree limbs, etc.	\$37.57/ton
--------------------------------------	-------------

Special Handling Materials

Liquids	\$69.13/ton
---------	-------------

Asbestos	\$41.70/ton
----------	-------------

Trench Field Materials

Paper products, household garbage	\$37.57/ton
-----------------------------------	-------------

Waste Tire Materials

Passenger tires 5 or less	\$1.00/tire
---------------------------	-------------

Passenger tires over 5	\$1.60/tire
------------------------	-------------

or	\$225.00/ton
----	--------------

Truck off-road	\$4.00/tire
----------------	-------------

Farm tractor tires	\$40.00/tire
--------------------	--------------

Residential Self-Haul (County Residents Only)

First 250 Lbs per day	N/C
-----------------------	-----

All Weight over 250 Lbs per day	\$37.57/ton
---------------------------------	-------------

Landfill operating hours are:

Monday through Friday	7:00 AM - 5:30 PM
-----------------------	-------------------

Saturday	7:00 AM - 1:00 PM
----------	-------------------

Landfill is located at 900 Gaissert Road.

Solid Waste Disposal 2054

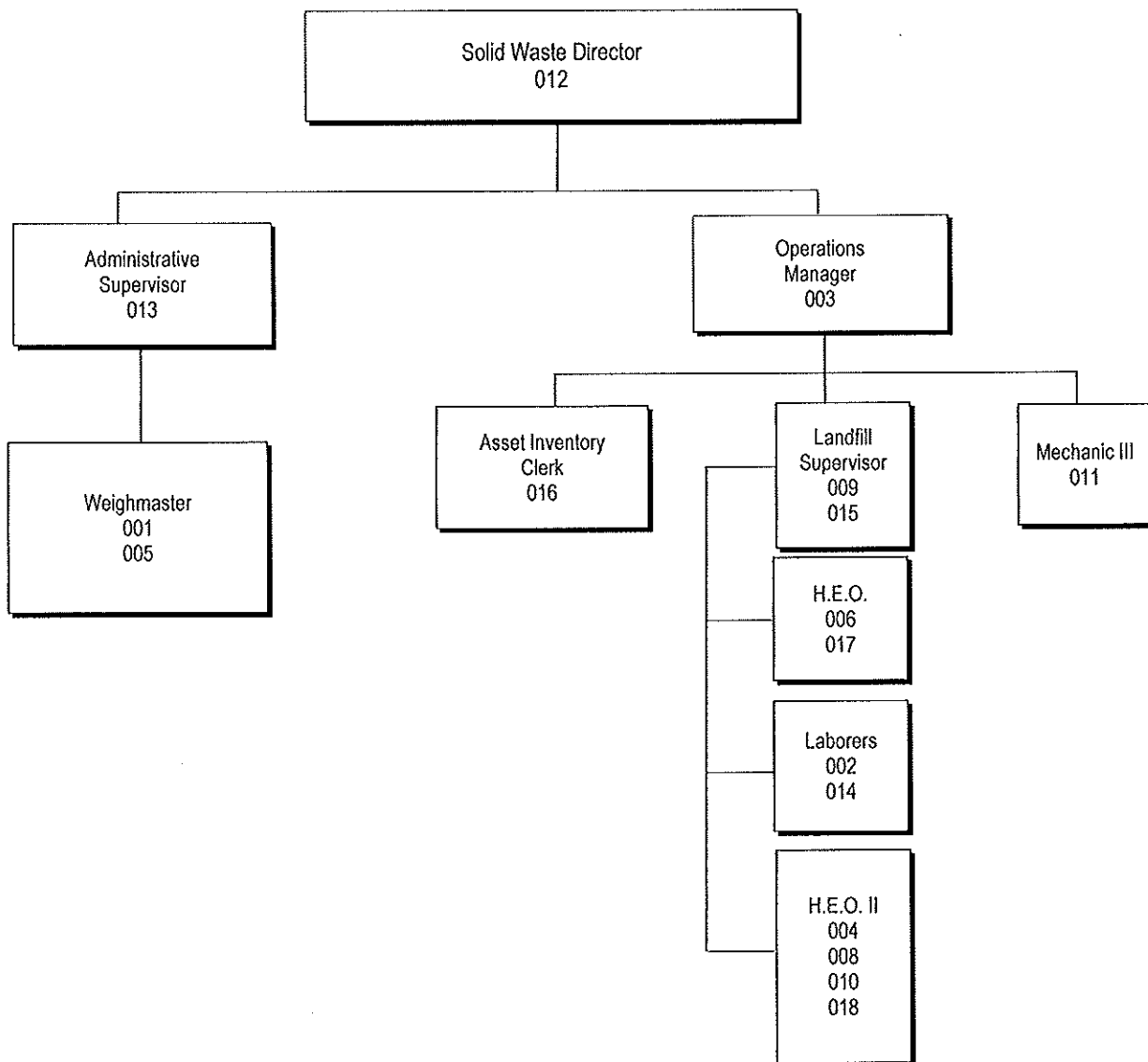

SOLID WASTE DISPOSAL ENTERPRISE FUND 5 - Year Expenditures

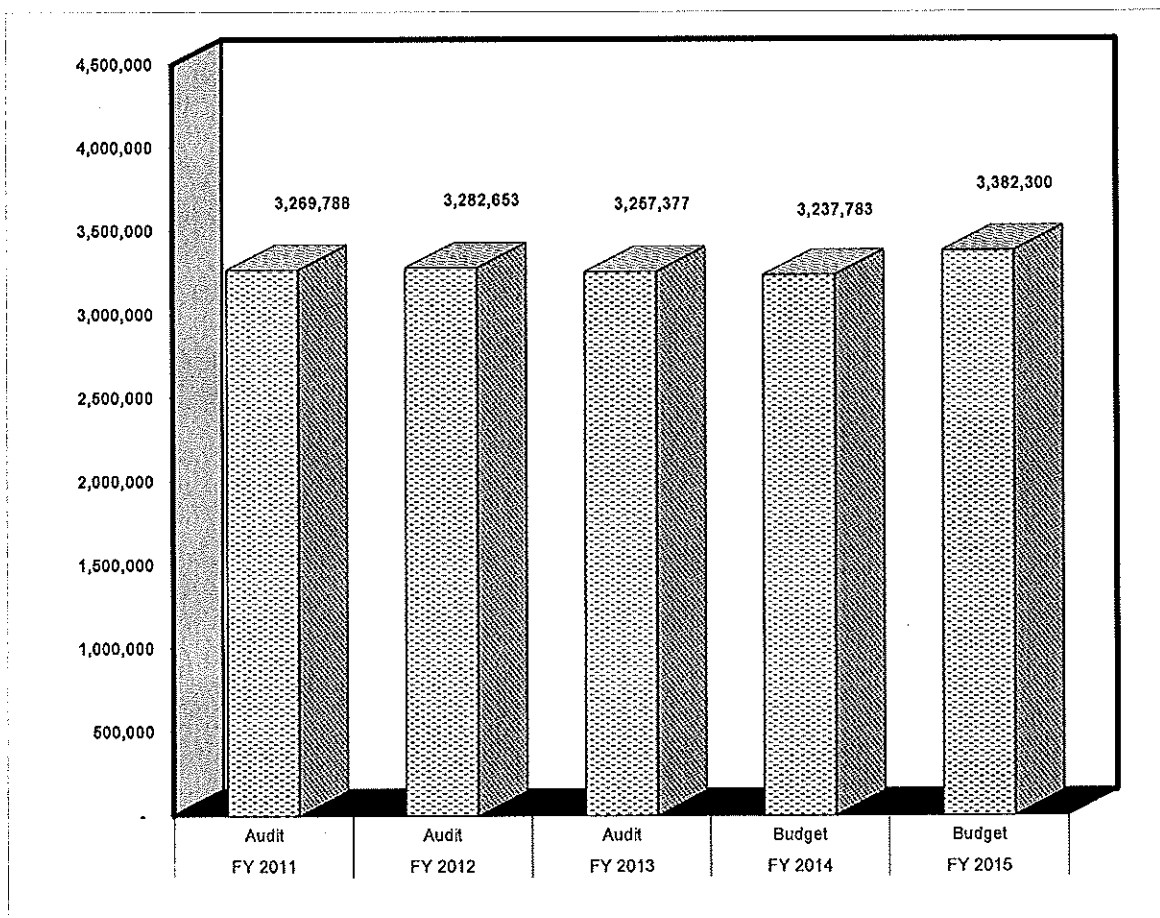

DOUGHERTY COUNTY, GEORGIA SOLID WASTE ENTERPRISE FUND REVENUES

Tipping Fees	\$ 3,139,000
Interest Income	10,000
Host Fees	22,000
Landfill Gas Sales	109,000
Other	102,300

\$ 3,382,300

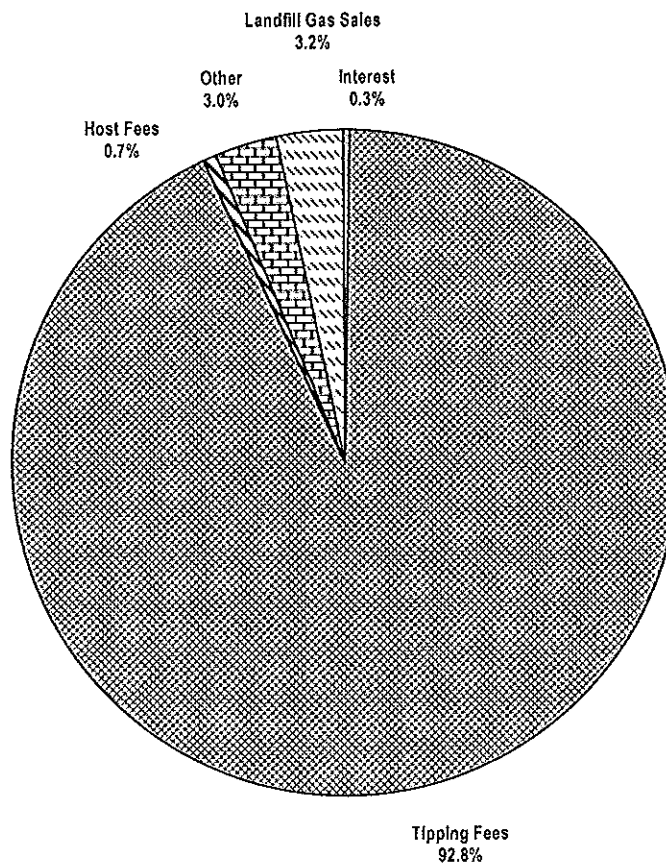

DOUGHERTY COUNTY, GEORGIA SOLID WASTE ENTERPRISE FUND EXPENDITURES

Operating/Direct -----	\$ 1,158,526
Operating/Indirect-----	150,000
Personnel/Benefits -----	796,300
Superfund Fee -----	106,500
Depreciation & Amort -----	555,400
Closure/Post Closure -----	286,500
Retain in Fund Balance -----	329,074

\$ 3,382,300

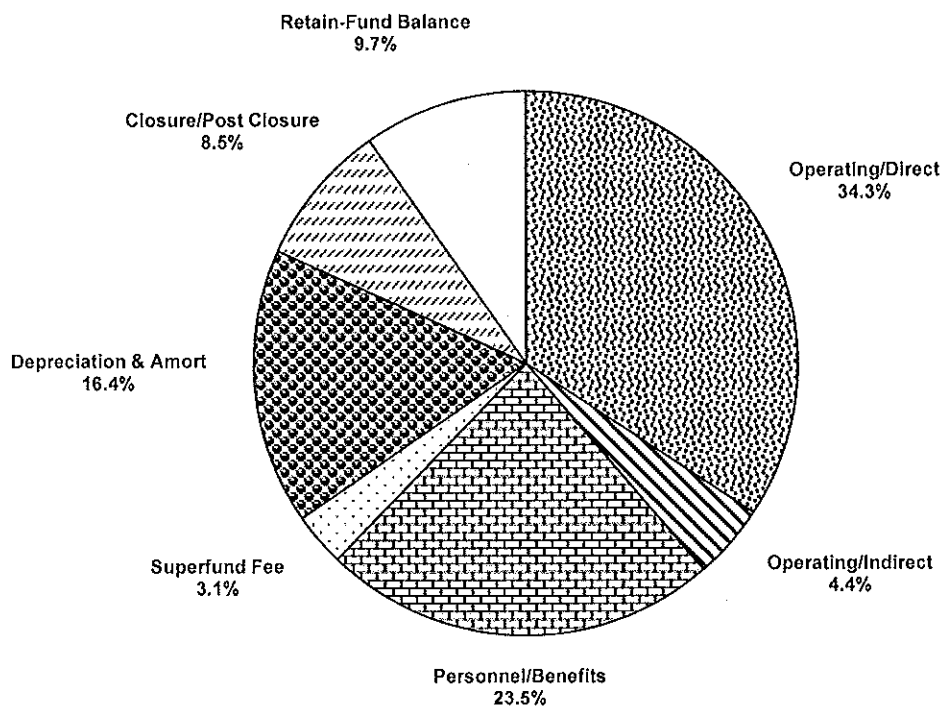

PERSONNEL POSITION SUMMARY

# OF POS.	POSITION TITLE	SALARY GRADE
1	Solid Waste Director	128
1	Operations Manager	119
1	Administrative Supervisor	118
2	Landfill Supervisor	116
4	Heavy Equipment Operator II	114
1	Mechanic II	113
1	Asset Inventory Control Clerk	112
2	Heavy Equipment Operator I	111
2	Weigh Master	109
2	Laborer	103
<hr/>		
17	TOTAL BUDGETED POSITIONS	

BUDGET COMPARISONS

	FY 2014	FY 2015
Operational Budget	\$ 3,237,783	\$ 3,382,300
Capital Expenditures	<u>215,000</u>	<u>999,500</u>
	\$ 3,452,783	\$ 4,381,800

SOLID WASTE DISPOSAL ENTERPRISE FUND

7101	Salaries	\$	577,170
7150	Benefits		219,130
7205	Professional Services		59,800
7206	Waste Reduction Program		172,200
7210	Postage		600
7211	Supplies		7,500
7212	Gas & Oil		265,000
7213	Utilities		97,500
7214	Communications		9,500
7215	Maintenance		313,100
7217	Dues, Fees, Books & Periodicals		300
7218	Travel		3,000
7219	Education & Training		1,200
7224	Uniforms - Rental & Protective Clothing		6,000
7226	Materials - Rep/Maint/Drainage		32,800
7227	Materials Disposal		9,500
7229	Monitoring & Testing		63,700
7230	Insurance		94,326
7232	Depreciation		200,000
7233	Amortization		355,400
7234	Indirect Costs		150,000
7237	Info Tech Services		10,500
7238	Closure		204,500
7239	Post Closure		82,000
7240	Fee/State Superfund		106,500
7242	Fee/Air Emissions		6,000
7352	Furniture & Fixtures		1,000
7353	Tools & Equipment		2,000
7355	Computer Equipment		3,000
7450	Retain in Fund Balance		329,074
Total Solid Waste			\$ 3,382,300

**Dougherty County, Georgia
Solid Waste Enterprise Fund
Capital Outlay for FY 2015**

Equipment & Projects

Pickup Trucks, rpl (2)	\$ 52,000
Scraper, refurbish	400,000
Scale House Renovations	27,500
Solidification Boxes, (2)	150,000
Paving Project	130,000
	<u>\$ 759,500</u>

Site Improvements

Cell 7A-9A-11A Construction Documents	\$ 150,000
Borrow Area Expansion Permitting	60,000
Reforestation of Property	30,000
	<u>\$ 240,000</u>

Total Capital Outlay	<u>\$ 999,500</u>
----------------------	-------------------

OTHER FUNDS

Confiscated Fund.....	\$	281,680
DHR Building Fund.....	\$	1,771,835
Lease-Commercial Property Fund.....	\$	64,920
Grants Fund.....	\$	996,197
Law Library Fund.....	\$	143,272

BLANK PAGE

CONFISCATED FUNDS

A Fund set up to facilitate the deposits and expenditures of money or property forfeited pursuant to State and Federal laws regarding controlled substances, marijuana, dangerous drugs or Rico Act. All monies deposited into this Fund have been awarded to one or more Dougherty County agencies through the Superior Court condemnation process.

**Dougherty County, Georgia
Confiscated Funds
Budget FY 2015**

Expenditures:

ADDU Expenditures	\$ 235,180
Sheriff	\$ 8,500
District Attorney Expenditures	<u>38,000</u>
Total Expenditures	<u>\$ 281,680</u>

Revenues:

Seized Funds	\$ 100,000
Interest Income	500
Funds Re-appropriated	<u>181,180</u>
Total Revenues	<u>\$ 281,680</u>

DEPARTMENT OF HUMAN RESOURCES (DHR) BUILDING FUND

A Fund set up to record the lease transactions between the State of Georgia, acting by and through the Georgia Department of Human Resources, and Dougherty County the leasing agent for the building located at 200 West Oglethorpe Boulevard. The DHR Building houses the Department of Family & Children Services (DFACS). The Lease Agreement went into effect December, 2000. A bond was issued through ADICA for construction of the building in November 1999. The bond was re-structured April 2010 also through ADICA.

This Fund is used to record the payment of maintenance, insurance, and bond expenses on the building and to receive lease payments.

**Dougherty County, Georgia
DHR Building Fund
Budget FY 2015**

Expenditures:

Maintenance	\$ 75,500
Insurance	26,535
Bond Expense:	
Principle Payment	1,560,000
Interest Expense	106,800
Escrow Agent	<u>3,000</u>
Total Expenditures	<u>\$ 1,771,835</u>

Revenues:

St of Ga Lease Payments	\$ 1,652,095
St of Ga Maintenance Payments	73,570
Interest Income	1,935
Fund Balance	<u>44,235</u>
Total Revenues	<u>\$ 1,771,835</u>

LEASE – COMMERICAL PROPERTY FUND

This Fund was established during Fiscal Year 2006 to record the financial transactions of the East and West Parking decks including the commercial lease property located on the street-level of the West Parking deck. This Fund records the maintenance and operation activity of the East and West parking decks. The Parking decks operating expenses are shared between Dougherty County, the City of Albany, Dougherty County School System, and the Albany Area Chamber of Commerce for employee parking. The County receives income through lease agreements with commercial tenants.

**Dougherty County, Georgia
Lease-Commercial Property
Budget FY 2015**

Expenditures:

Insurance	\$ 7,550
Maintenance	32,370
Indirect Cost to General Fund	<u>25,000</u>
Total Expenditures	<u>\$ 64,920</u>

Revenues:

Rents-Commercial Property	\$ 29,000
Cost-Share-Parking Deck Maint.	30,000
Interest Income	50
Fund Balance Re-appropriated	<u>5,870</u>
Total Revenues	<u>\$ 64,920</u>

GRANTS FUND

Dougherty County is responsible for the oversight of State and Federal Grants. This Fund was established to facilitate the accounting for all monies received and expended. This Fund began as a compliance requirement to GASB 34.

**Dougherty County, Georgia
Grants Fund
Budget FY 2015**

<u>State Grants:</u>	<u>Budget Expenditures</u>	<u>Budget Revenues</u>
Adm Office of Courts-Juvenile Judge Salary	\$ 88,434	\$ 88,434
GDOT - 2014 LMIG	278,959	278,959
 <u>Federal Grants:</u>		
DHS Child Support - District Attorney	71,180	71,180
CJCC - Victim/Witness Asst Program	181,114	181,114
CJCC - Juvenile Justice Incentive	300,000	300,000
CJCC - Violence Against Women (VAWA)	50,000	50,000
JAG Grants	<u>26,510</u>	<u>26,510</u>
 Total State & Federal Grants	<u>\$ 996,197</u>	<u>\$ 996,197</u>

LAW LIBRARY FUND

In 1971, the Georgia Legislature enacted a law (O.C.G.A. § 36-15-9) enabling counties to collect up to five (\$5.00) dollars of every filing fee in order to fund a County Law Library. The Law Library is supervised by an oversight Board consisting of Superior Court Judges, Clerk of Courts, District Attorney, and citizen volunteers.

**Dougherty County, Georgia
Dougherty County Law Library
Budget FY 2015**

Expenditures:

Library Materials: Books, Online, CDs	\$ 42,763
Payroll (Full time & Substitutes)	79,912
IT Department Fees	7,858
Office Supplies	1,383
Other	7,785
Capital Expenditures (Savings)	<u>3,571</u>
 Total Expenditures	 <u>\$ 143,272</u>

Revenues:

Clerk of Court Fines & Forfeitures	\$ 28,611
Magistrate Court Filing Fees	70,195
City of Albany--Municipal Court Fees	29,077
Clerk of Court--Recording & Fees	7,364
Probate Court	2,381
Copy Charges	4,259
Conference Room Rental	1,144
Interest Checking & Money Market	116
Other	<u>125</u>
 Total Revenues	 <u>\$ 143,272</u>

BLANK PAGE

Dougherty County Organization Chart

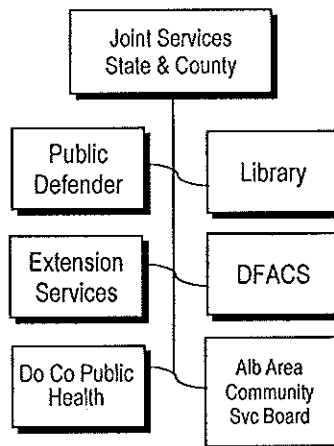
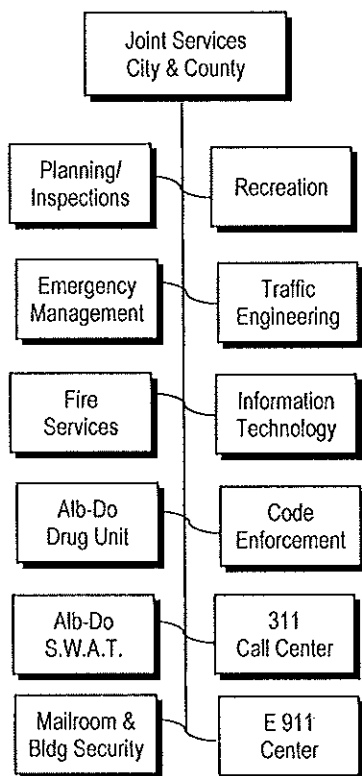
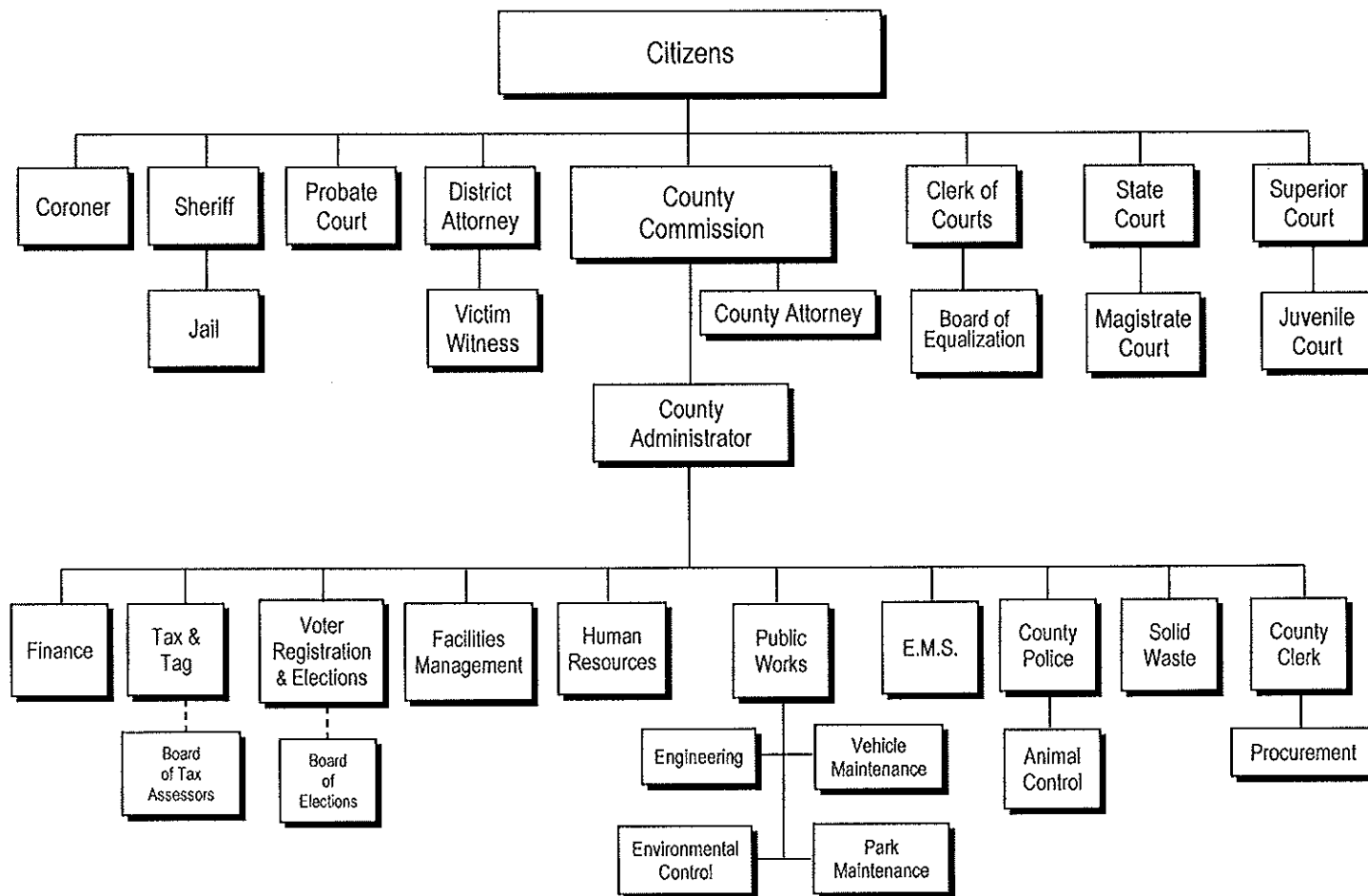

**DOUGHERTY COUNTY
COMPARISON OF MILLAGE RATES
LAST TEN LEVY YEARS**

	<u>2005</u>	<u>2006</u>	<u>2007</u> **	<u>2008</u>
General Operation	16.693	16.694	15.117	15.167
Less: Sales Tax Equivalent	<u>3.54</u>	<u>3.55</u>	<u>3.22</u>	<u>3.27</u>
Net General Operations	13.158	13.147	11.897	11.894
School Board	19.000	19.000	18.984	18.450
Total County & School	32.158	32.147	30.881	30.344
Special Tax District	7.780	7.780	7.775	7.275

**** Comprehensive Property Revaluation**

**DOUGHERTY COUNTY
COMPARISON OF MILLAGE RATES
LAST TEN LEVY YEARS**

<u>2009</u>	<u>2010</u>	<u>2011</u>	<u>2012</u>	<u>2013</u>	<u>2014</u>
15.167	14.927	15.155	15.252	15.212	15.212
<u>3.27</u>	<u>3.033</u>	<u>3.261</u>	<u>3.358</u>	<u>3.318</u>	<u>3.318</u>
11.894	11.894	11.894	11.894	11.894	11.894
18.445	18.445	18.445	18.445	18.445	18.445
30.339	30.339	30.34	30.339	30.339	30.339
7.272	7.272	7.272	9.272	9.272	9.272

BLANK PAGE